BROWN MEN WOULD HOLD FRUITS OF VICTORY

LATEST EDITION—5 CENTS.

The Times
LOS ANGELES

SUNDAY MORNING, VOL. — XL. SEPTEMBER 26, 1921.

AMERICA LEADS IN HIGH WAGES, LOW PRICES

Daughter Assails Stillman

DECLARES FATHER IS MORAL ROTTER; TURNS TO MOTHER

[EXCLUSIVE DISPATCH.]

NEW YORK, Sept. 25. — James A. Stillman lost last vestige of family support in his pending action against Fifi Potter Stillman and illegitimatize her unborn child, Guy, when the Olympic sailed Saturday for Europe and Miss Anne Stillman left behind with her the tidings of her desertion of her father's cause.

The beautiful young girl of 19 put her father out of her own life forever in a pledge to her mother that henceforth her lot would be cast with her and with Baby Guy Stillman.

In comparison with the direct immediate stand of her 17-year-old brother, James (Jud) Stillman, the decision of the young woman was like a thunderclap. She had clung to the father after his assurances that he had brought his divorce suit, with its charges that Guy was the child of another, to protect the family name. But she made it plain before leaving the country with a number of graduates of the Westover (Ct.) School, who are bound for a finishing course at Paris, that she had rushed to the arms of her mother, effected a complete reconciliation, and branded her father as a social outcast.

CALLS FATHER "ROTTER."

To her friends she referred to Stillman as "a moral rotter" who had lied to her about the justice of his cause. Discovering the lie, she said to her intimate friends, one of whom told the story tonight, she had asked forgiveness of her mother, and would never again recognize the banker as a parent.

The shifting of position on the part of Miss Stillman, said her friend, came only recently, and after slow, deliberate weighing of the facts. Chief among them was the attitude of Stillman when asked question after question concerning his relations with Florence Leeds, to which he declined to make reply—to say nothing of denial.

CAST LOT WITH MOTHER.

Then, confided Miss Stillman to her friend, she saw the truth and cast her lot, once and for all, with the mother, and her brothers.

(Continued on Second Page.)

JAPAN LAST STAND OF WORLD IMPERIALISM.

Nippon Does Not Seek War, Would Win by Diplomacy; Military Party Not in Favor of Disarmament.

BY LOUIS SEIBOLD.

[BY CABLE—EXCLUSIVE DISPATCH.]

[Copyright, 1921, by the New York Herald.]

TOKIO, Sept. 25.—What is more astounding than any other phase of Japan's progress toward political, military and economic supremacy is the tremendous advances it has made during the last eighteen years. Today it is at once the last stand of reactionary imperialism in the world and the most disturbing influence in international politics. It is the one nation, in fact, whose outstanding industry is militarism.

Hemmed in by the narrowing circle of universal revolt against militarism, Japan, to avoid destruction of its power in the Far East and the Pacific Ocean, is manifestly preparing to resist every form of pressure that may be employed to deprive her of the substantial benefits of her diplomacy, her military prestige, her political intriguing with the governments of her less capable neighbors, and her unrelenting struggle for economic expansion prosecuted without regard for the rights of less aggressive peoples.

IS NOT SEEKING WAR.

This does not mean that Japan seeks war with any power; for it still hopes that the subtle processes of diplomacy will avoid such a calamity. But it does mean that Japan, determined to hold on to what she has won with the gun and the sword, knows that she will either have to fight against any curtailment of her ambitions and her necessities or submit to conditions that will reduce her to the status of a second-rate power.

Every move made by the Mikado's government in approaching the disarmament conference advocated by President Harding is viewed by the political and diplomatic observers of other countries as indicating grim determination to vigorously oppose any attempt to take from her the tremendous advantages she has won in her struggle to provide her people with an opportunity to exist under more favorable conditions than is now possible, as also to perpetuate her control in Asia and the Pacific.

The attitude of the Japanese government toward the conference is viewed by foreign observers here at Tokio as of less importance than its obvious purpose to prevent the reformation of the world's standards from going any further. A great many of the leading men of the empire, as well as some of the most influential journals, have come out squarely in favor of co-operating in the move for an agreement to limit armaments. The military party, however, which is in control, has not up to date been influenced by the growing sentiment in favor of disarmament or by the outspoken advocacy of it by the leaders of the trade unions, which adopted resolutions urging the government to assent to the American suggestion.

WILL RESIST DEMAND.

In this event, competent authorities feel fully justified in predicting the insistance by Japan that Great Britain and France (with which governments she has no quarrels, but rather complete sympathies) shall be compelled to surrender the great advantages they have enjoyed in India, China and the Pacific, if the Japanese are compelled by universal sentiment to abandon the role of dictator in the Far East. It is quite certain that not only the government, but the people of Japan as well, will resist any demand that Japan withdraw from the territory she occupies without legal right or the consent of the defenseless populations terrorized by her militaristic policies.

The Japanese believe that they have the right to hold on to what they have won. Pride of achievement is justification enough in the Japanese mind for the adoption of any program to prevent political or economic humiliation. They review their extraordinary career to prove it.

Never an inventive people, the Japanese, who once proudly described themselves as the "Yankees of the Orient," but which appellation has since been disdainfully discarded—have sought throughout the world and adopted to their own uses every feature of civilized progress the value of which has been established by other nations.

These she has employed with bewildering success, due to the intelligence, the willingness to learn and the energies of her people, to whom the desire for education and self-improvement has become a pas-

(Continued on Fourth Page.)

AFTER COMMERCIAL CROOKS.

Credit Men Appropriate $100,000 to Combat Wave of Dishonesty in Business.

[EXCLUSIVE DISPATCH.]

ATLANTIC CITY (N. J.) Sept. 25. — The directors of the National Association of Credit Men at their closing session yesterday appropriated $100,000 in addition to the regular budget for the investigation and prosecution of commercial crooks and announced the entire resources of the association would be pledged to the suppression of what is declared to be the greatest wave of commercial dishonesty ever known in the country.

Figures made public by the board indicated that of the annual charge of $92,000,000 which is written off as bad debts by manufacturers and wholesalers at least 40 per cent or more than $37,000,000 is directly due to dishonesty.

ORGANIZED GANGS.

Commercial crooks, it was declared by C. D. West, manager of the National Investigation and prosecution Department, are now operating in well organized gangs, members of which are scattered about the country, exchanging goods with each other and moving from place to place in order to lose the identity of goods which are obtained on fraudulent pretenses, many times through the use of the names of reputable men of business.

The period of depression through which the country is passing and the consequent anxiety of manufacturers to sell goods is declared to be one of the chief causes for the increase in commercial crimes.

"During periods of prosperity," West explained to the board, "it is easy to make money and the temtation for fraudulent commercial practices is not so acute. In addition, manufacturers, flooded with orders are careful to whom htye sell, and it is difficult for shady concerns to get into business. This condition is reversed when hard times come."

TEN MEN ARRESTED.

It was declared that the association had just brought about the arrest of ten men in New York, engaged in an alleged fraudulent mail order business in which they had stolen goods amounting to $500,000, half of which it was said, had been recovered, following confessions of various members of the gang.

KERN FIELD PRODUCTION IS HARD HIT.

Development Work Almost at Standstill; Wells Are Closed Because of Strike.

[EXCLUSIVE DISPATCH.]

BAKERSFIELD, Sept. 25.—Development work in the old fields of Kern county is virtually at a standstill. Only four new wells were spudded in last week and these were started by companies who have not been effected by the strike of oil workers.

The Little Oil Well Company has started its first well in the Devil's Den on section 24, 25-18. The Standard Oil Company has begun its No. 15 well on section 31, 30-25. The B. E. & O. Oil Company has begun its No. 1-A hole in the Sunset district on section 28, 12-24.

The Spaulding Gas and Petroleum Company, which expected to get a well similar to the Standard's big ones in the Elk Hills, has abandoned its No. 1 hole drilled on section 23, 30-24 in the Elk Hills.

Production of oil for September will fall far short of any month during the last few years, due to the shutdown of the producing wells throughout Kern county. During August of this year, the 5874 producing wells in Kern county yielded 171,093 barrels daily or a total of 5,303,883 barrels for the month.

MORE DEATHS, MORE DRUNKS; DRY LAW IS JOKE; CHICAGO COPS BOOTLEG, CHIEF WAILS.

[BY A. P. NIGHT WIRE.]

CHICAGO, Sept. 25.—Federal officials tonight had started an investigation of the police department as a result of an appeal for aid last night by Chief Charles Fitzmorris, who declared that in his belief "half of the city's 5000 policemen were bootleggers, plying their illicit liquor operations much more industriously than they watched over the city."

Federal indictment of at least seven policemen, four of them commanders, may be expected shortly, Dist.-Atty. Cline said tonight in a letter to Chief Fitzmorris promising every effort would be made to break up the alleged relationship between liquor rings and the police force.

Chief Fitzmorris' statements that many of the men were bootleggers were made in a letter to Mr. Cline seeking aid of the government officials in a general housecleaning started today with a reassignment of every police district and transfer of several hundred policemen.

In a supplementary statement tonight Chief Fitzmorris declared prohibition was a failure in every city of which he had knowledge.

"In Chicago there is more drunkenness than there ever was—more deaths from liquor than before prohibition—more of every evil attributable to the use of liquor than before the so-called prohibition laws became effective," he said. "Prohibition enforcement in Chicago is a joke. Thousands of Chicagoans are interested in violating the prohibition laws every day. The only way to make prohibition an actuality here or any place else is to stop the liquor at its source." The statement also charged that several city officials outside the police department were implicated in the police liquor ring and said preparations were made to discharge half the force if necessary.

LATEST : NEWS :

Woolwine Got No Confession from Arbuckle.

[BY A. P. NIGHT WIRE.]

NASHVILLE (Tenn.) Sept. 25.—Thomas Lee Woolwine, District Attorney of Los Angeles county, who is visiting relatives here, denied tonight that he had obtained a statement from Roscoe (Fatty) Arbuckle the morning after the death of Miss Virginia Rappe, for whose death the film comedian is held. In contradicting press reports to that effect Mr. Woolwine said he left Los Angeles September 3, two days prior to Arbuckle's Labor Day party.

OPPAU VICTIMS BURIED

MANNHEIM (Germany) Sept. 25. It is estimated 70,000 persons today attended funerals of the Oppau explosion victims at the Ludwighaven colliery.

CHICKENS DIE IN BLAZE

ST. LOUIS, Sept. 25. — Fire of undetermined origin today destroyed the Meyers Brothers commission house here and killed 25,000 chickens, causing an estimated loss of $100,000.

FIRE LOSS IS $200,000

WINNIPEG, Sept. 25.—Fris, originating in a poolroom destroyed much of the business section of Hattoon, Sask., today, accroding to word received tonight. The loss is estimated at $200,000.

MAN CUT TO PIECES

The scattered remains of a man identified by a union card as Ralph Pollster, aged 35 years, a steamshovel operator, no address, were found on the Southern Pacific tracks on Alhambra avenue near College street late last night by S. J. Plank, a watchman. Police who investigated stated that the man evidently attempted to board a train and fell under the wheels. The remains were sent to the Cresse mortuary.

FIRE DAMAGES SOAP WORKS

Quick work on the part of firemen early this morning prevented a serious fire in the oil refinery plant of the Los Angeles Soap Company at 633 East First street. A blaze was first noticed in the roof of the refinery about 1 a.m. and a silent alarm was turned in. A few minutes later streams of water had it completely subdued. Directly below the flames were several huge open tanks of oil. The damage was roughly estimated at several hundred dollars.

WOMAN DIES; BLAME SON

Following an asserted attack by her son, Joseph P. Studer, aged 35 years in her home at 514 Concord street, last night, Mrs. Elizabeth Studer, aged 77 years, died at the Lincoln Heights Hospital early this morning. The son was placed in the Boyle Heights Jail by Officers Gibson and Kincaid after a neighbor of Mrs. Studer, L. O. Waddell of 510 Concord street, intervened and held him until the police arrived. Mr. Waddell, according to the police, stated that he would swear out a complaint against Studer today. A misdemeanor charge of disturbing the peace was placed against the son last night by police.

WORKER BEST PAID, HAS MORE LUXURIES; COST OF LIVING LESS

[EXCLUSIVE DISPATCH.]

WASHINGTON, Sept. 25.—Food, shelter, clothing and other necessities and hundreds of comforts and luxuries now are within the reach of residents of the United States at far lower costs than in any other country in the world. This is shown for the first time in history in data collected by the Federal Reserve Board. America has always been the land of high wages and high prices.

Wages throughout the United States, despite wholesale reductions, still are higher than those elsewhere in the world. Prices of virtually all commodities, at the same time, are at record low levels in this country compared with European nations.

The general level of wholesale prices throughout the United States is approximately 41 per cent above the level of the prewar period. But in other countries wholesale levels, according to the reports to the Federal Reserve Board are: Italy, 400 per cent above the prewar period; United Kingdom, 100; France, 332; Germany, 1467; Sweden, 111; Denmark, 153; Japan, 96; Australia, 60; Canada, 76; India, 83.

CHEAPEST TO LIVE IN.

Residents of the United States thus are obtaining all the comforts of life and many of the luxuries at prices that are prohibitive to a majority of the residents of England, Italy, France, Germany and many other countries. America is the cheapest country in the world in which to live, the reports show beyond question.

Burdened with war inflation, inhabitants of England, Germany, Italy and France are flocking to this country in proportions equal to those allowed by the immigration restriction law.

WAGES HERE ARE HIGH.

In Germany a skilled mechanic earns now approximately $2.50 a week. In the United States virtually all skilled workers still receive at least twice that for a single day's labor. Some skilled men receive $7 and $8. Yet the German worker must pay 1000 per cent additional over what he spent in 1913 for necessities. In 1913 he earned about four times as much as now. In Spain, Italy, and some other European countries wages are on a par with those in Germany. In England and France, however, the scale is higher.

Workers in the United States are engaged at an average wage level approximately 15 per cent below the average of the war period. This is the extent of the reductions affecting approximately 12,000,000 industrial workers.

DEATH CLAIMS MISS HANAN.

All Hope Lost of Solving Mystery That Led to Shooting by Miss Laws, Former Chum.

[EXCLUSIVE DISPATCH.]

NEW YORK, Sept. 25.—Miss Mildred E. Hanan died in the Long Island College Hospital in Brooklyn at 4 o'clock this morning from bullet wounds inflicted by Miss Grace Laws, her former chum. As life flickered from the weakened body of the youthful heiress there also faded all hopes of dissipating the mystery that led to the shooting and subsequent suicide of Miss Laws.

Miss Hanan died in the arms of her mother. She had been unconscious for two hours. Up to midnight physicians held out every hope for her recovery. She had rallied from two operations for blood transfusion, and appeared to be gradually gaining strength.

With the early morning hours, however, signs of a relapse became apparent. Mrs. Grace Hanan, the girl's mother and widow of the late Alfred P. Hanan, millionaire shoe manufacturer, was asleep in an adjoining room. She was awakened and immediately telephoned her son, Alfred T. Hanan, Jr., who hurried from his home at Seagate, and John Borland at 132 East Fourth street, Manhattan.

Borland was Miss Hanan's escort when the tragedy took place near the home of a mutual friend—Miss Dorothy Gottschalk—at 25 Schermerhorn street, Brooklyn, early Friday morning.

All those summoned hurried to the hospital and were present when the end came. Also keeping visil was Policeman Moriarity of the Butler street station, who for hours had hoped that Miss Hanan would say the few words that would explain the tragedy. But these were not forthcoming.

An autopsy on the body of Miss Hanan was performed this morning. The bullet that caused death was found lodged below the ninth rib.

The doctors would not discuss whether Miss Hanan's organs had showed she had been addicted to the use of drugs. It was intimated that a more detailed statement would be issued by the District Attorney's office.

The last statement made by the dead girl before the police abandoned the investigation of the case was to Captain of Detectives Sullivan late yesterday. To fulfill the formalities of the law, Capt. Sullivan briefly questioned the dying girl.

"Who shot you?" he asked.

"Grace," replied the dying woman.

"Do you know why?"

Miss Hanan did not answer directly, but closed her eyes and shook her head in the negative.

"Did Mr. Borland have anything to do with it?"

Miss Hanan opened her eyes, half-raised her head from the pillow and answered positively: "Not in the least."

Capt. Sullivan was framing another question when the physicians decided that the girl was too weak to answer further.

Borland has consistently declined to express an opinion as to the cause of the shooting, except to say that he did not believe jealousy was at the bottom of it.

SEES SUCCESS OF MEETING.

State Department Believes Disarmament Conference Will Show Results.

[EXCLUSIVE DISPATCH.]

WASHINGTON, Sept. 25.—There is a determinate belief in the State Department that the conference on limitation of armaments and Far East problems is to produce sound and eminently satisfactory results. For weeks and even months the United States government, through its proper authorities, has been corresponding with the proper fellow-authorities of other great nations concerning the coming conference and the ends to be sought.

It is certain, naturally, that through this correspondence the American State Department must have learned something besides the mere willingness of the foreigner to enter the conference chamber.

It probably is not too much to say that Secretary Hughes today knows not only the viewpoints of the nations on certain things which are to be discussed, but he knows the difficulties which are to be overcome, and doubtless has had time enough to think on means of overcoming these difficulties, and he probably is convinced that every obstacle can be cleared.

Today it is known that it will not be necessary to discuss two or three dangerous topics at the conference, because agreement in advance will have settled them all.

Since the agenda of the conference has been made public there have been intimations from certain sources that the British are looking rather darkly on the prospect of success for the attempt to bring the armaments of nations down within reasonable limits. It is small matter which made the British look blue. In giving out the official text of the agenda the State Department put the various arms limitation items ahead of the items making up the program of Far Eastern procedure.

(Continued on Second Page.)

MORE DEAD IN IRELAND.

Bombs Thrown in Crowd.

Four Killed and Fifty-two Injured in Continuation of Rioting in Belfast

Two Children, Girl Wounded in Fight of Unionists and Rebels.

[BY CABLE—EXCLUSIVE DISPATCH.]

BELFAST, Sept. 25.—During continued rioting in Belfast tonight two persons were killed and fifty-two wounded by the explosion of a bomb on Seaford street.

Two children playing in the streets and a girl were wounded by stray bullets.

The girl was wounded when the police and military fired on crowds in Seaford street.

A saloon was burned. One bomb was thrown in the Milewater road, wounding six persons, two seriously.

One version of the earlier bombing in East Belfast is that a Unionist crowd threw a bomb into a liquor and grocery store to get it on fire and that they were made the target for a republican bomb.

Military reinforcements arrived this afternoon.

One man was shot and killed and a woman wounded during rioting in the Newownards Road district in East Belfast Saturday. A public house in Cambria street, North Belfast, was looted and burned.

Armed and masked men raided the homes of J. Whitaker, general manager of the Castlecomer Kilkenny coal mines, where a strike is in progress, and of J. Hargreaves, manager of the mines. Both men were taken away.

ANOTHER BOMB THROWN.

[BY CABLE—EXCLUSIVE DISPATCH.]

LONDON, Sept. 25.—Late Sunday evening another bomb was thrown into the York Road area of Belfast, wounding five persons, further details received by the Daily Telegraph on the bomb thrown in Seaford street earlier in the evening state that two more persons have died in the hospital making a total of four dead.

A large crowd was present in Seaford street early in the evening, attracted by the excitement of sniping, which has prevailed in this district over the week-end.

Suddenly a bomb was hurled into the midst of the crowd by an unidentified person. The bomb failed to explode, but while the crowd was scattering a second bomb was thrown, which burst with devastating effect, amongst the fleeing people.

J. Whitaker, general manager of the Castlecomer Kilkenny coal mines, and J. Hargraves, manager, were kidnaped by bands of armed and masked men, who raided their homes. A strike at the mines is now in progress.

Troops are patrolling the streets in East Belfast.

England and Ireland are both eagerly awaiting Premier Lloyd George's reply to De Valera; but, despite the strained situation, the belief prevails that Lloyd George can and has found a formula wherein the diplomatic strategy of the "Welsh wizard" aligns the opposing factions, permitting De Valera to accept a new conference and at the same time not forcing him into a position of repudiation of the claims already advanced.

Downing Street states the reply will be sent on Monday or Tuesday and though it is stated that the irreconcilable group of the British Cabinet is insisting that De Valera give up the idea of a republic prior to the conference, it is understood that a majority favor a plan of avoidance if possible of this issue and of getting the conferees around the conference table first and then settling the details afterward.

"Tight" Wad Has Smelt a Lot of Powder, too—Face Powder!

WINNER OF FIRST PRIZE OF $10 IN FIRST OF "TIMES" SERIES OF WEEKLY CONTESTS FOR FUNNY IDEAS FOR LOCAL COMIC STRIP.

This was suggested by Keith Thomas of Long Beach and was considered the best submitted from the standpoint of humor, timeliness and local application. Starting every Friday and ending every Thursday, The Times conducts one such contest. The best idea gets $10, the next $5 and all others available $2 each. Ideas must be original, local, "drawable" and funny. Each picture must be described in words or a rough sketch. Title and dialogue must be supplied. All strips must deal with some member of the Wad family—Cicero Wad, the spender; Titus Wad, the nickle nurser; Mrs. Spenda Wad, club and society woman; Watt A. Wad, sporty, speeding son; Elva Wad, pretty and frivolous daughter; Gunn Wad, 12-year-old terror, and Cicero Wad, Jr., the baby. Address all communications to Mr. Wad, care The Times, Los Angeles. Anyone may compete and submit as many ideas as desired.

REUNITED AFTER THIRTY YEARS.

Separated in Youth, Couple Again Marry.

Long Search Finally Crowned With Success.

First Wedding Annulled by Parents of Girl.

[EXCLUSIVE DISPATCH.]

DALLAS (Tex.) Sept. 25.—Edmond Wegener came to Dallas a few days ago from Vancouver, Wash., and remarried the bride of his youth. They were separated nearly thirty years ago and had lost sight of each other until just before they met here recently. It was in 1894 that Wegener of Omaha, Neb., who was then 24 years old, courted pretty Miss Lulu Stewart of Norfolk, Neb. Miss Stewart was only 14 years old and her parents opposed the courtship because of this fact. The couple eloped and were married. The girl's father took the young bride home and suit for the annulment of the marriage was filed and successfully prosecuted. The unhappy girl was taken to Omaha and then brought to Texas, care being taken that her former husband should have no knowledge of her whereabouts.

Not long after the annulment of her marriage, Miss Stewart was married to William Schoenfield. There was a daughter born to her by her first husband and this child grew to womanhood under the belief that Schoenfield was her father.

HUSBAND MAKES SEARCH.

All this time Wegener was making a country-wide search for his loved one. He was determined through all the years to find her and again make her his wife. He advertised in newspapers throughout the country. He went from city to city, always having uppermost in his mind the possibility that he might come across the bride of his young manhood days. Recently he sent an advertisement to a Dallas newspaper from Vancouver. It read: "Notice—Miss Lulu Stewart, formerly of Omaha, Neb., write Edmond Wegener, formerly of Omaha, now at Vancouver, Wash. Important news."

This notice was read by a woman in Dallas who knew the early love story of Miss Stewart. She lost no time in telephoning her of the advertisement. The woman who was then a widow, wrote to Wegener and sent her photograph to him, as a means of identification and then waited for his arrival in Dallas.

COUPLE REMARRIED.

The daughter, who was married a few years ago, had never been told that Wegener was her father. The love that the now middle-aged couple held for each other in their youth was rekindled when they met here after the long lapse of years. It was quickly arranged that they should remarry. The ceremony took place in the presence of the daughter and a few close friends. When the minister had pronounced the words that again made them man and wife, Mrs. Wegener took her daughter in her arms and told her that Wegener was her father.

"It is a secret that I have kept from you, but now I am reunited with my first love I want you to know that you belong to both of us."

It was a happy ending of a romance that had its beginning many years ago. Mr. and Mrs. Wegener will make their home in Dallas. Mr. Wegener says that for the first time in twenty-seven years he is content to settle down and live the remainder of his life in happiness and contentment.

USE NAME OF VILLA TO OBTAIN MONEY.

POLICE, HOWEVER, SPOIL PLANS OF SPANISH YOUTHS WHO ARE NOW IN JAIL.

[EXCLUSIVE DISPATCH.]

NEW YORK, Sept. 25.—The result of the sending of a threatening letter signed with the name of Francisco Villa to Luis Llanso, general agent in this city of the Royal Spanish Mail Steamship Line, two Spanish youths, brothers, are under arrest charged with attempted blackmail.

Llanso received the letter Wednesday. It demanded $2000 on threat of death. Llanso complied with the demand and this morning left a roll of bills in an envelope in the place designated, near the statue of Columbus on the Central Park mall. But first he notified the police, and two detectives hid near by. A few minutes after Llanso disappeared two Spaniards—youth sauntered up. One edged over to the hiding place of the money and picking up the envelope, placed it in his pocket, after which the pair walked off rapidly.

The detectives dashed after them and placed them under arrest. They proved to be Dainbe and Aurelio Frente, 21 and 19 years old respectively, a tailor and helper.

WOULD DELAY ACTION ON REPEAL OF TOLLS.

HARDING EXPRESSES HOPE THAT SENATE WILL NOT ACT AT PRESENT.

[EXCLUSIVE DISPATCH.]

WASHINGTON, Sept. 25. — President Harding is opposed to Congress acting at this time on Senator Borah's bill repealing the Panama Canal tolls acts and restoring the law which exempts American coast-wise vessels from those tolls. He has made his position clear to Republican Senate leaders and expressed the hope that they delay the vote on the Borah bill, scheduled October 10, until such time as seems more opportune.

According to Senate leaders who have talked with Mr. Harding on the subject, the President has not changed his position upon the advisability of exempting American vessels from canal tolls or the right of the United States to do so under the Hay-Pauncefote Treaty. He has not renounced the provision of the Republican platform on which he was elected, declaring for accomplishment, but simply desires the legislation delayed until some of the more important subjects of world interest are settled.

Administration Senate leaders say that the President fears repeal of the Panama Canal tolls, if accomplished by an act of Congress, would force another disputable issue into the forthcoming conference on armaments and Far Eastern affairs. It is the belief of those who know the feeling of Great Britain on this subject that the representatives of the country could not easily overlook the repeal of the Panama Canal tolls and that their attitude on this might have some influence on their action in matters of greater importance in the conference.

NOTED PROSECUTOR'S WIFE IS INJURED.

MRS. WILLIAM TRAVERS JEROME SUFFERS BROKEN LEG IN AUTO COLLISION.

[EXCLUSIVE DISPATCH.]

POUGHKEEPSIE (N. Y.) Sept. 25.—Mrs. William Travers Jerome, wife of the former District Attorney of New York, who gained fame in his prosecution of Harry K. Thaw, suffered a fracture of the left leg and five men were seriously injured when two automobiles crashed head-on on the State road at Millbrook, twelve miles north of here today.

Both machines were wrecked. Jerome, who was driving a runabout, was the only one to escape injury. All the occupants of both cars were hurled to the ground by the impact.

Passing autoists summoned an ambulance from St. Francis Hospital to which the five injured men were taken. Another ambulance from the same hospital carried Mrs. Jerome to the Vassar Hospital at Poughkeepsie.

HEAD OF FAR EASTERN REPUBLIC RESIGNS.

[BY CABLE AND ASSOCIATED PRESS.]

RIGA, Sept. 25. — A. T. Krasnotchekoff, former Chicago lawyer and recently Premier of the Far Eastern republic of Siberia, was relieved of his duties because of illness, says the Moscow Pravda's Chita correspondent. He has been succeeded by Nicolai Matvieff, the correspondent adds.

BRIAND WILL NOT ATTEND CONFERENCE

French Premier, However, Will Make Short Visit to America This Fall.

[BY CABLE—EXCLUSIVE DISPATCH.]

PARIS, Sept. 25.—The French government has practically admitted that Premier Briand will not participate in the disarmament conference at Washington. The Premier intends to visit the American capital, unless French domestic affairs prevent, but he will remain only a week or ten days.

The news from Washington that the conference probably will last three months spread dismay to Briand's supporters, who realize that the Chamber of Deputies will not consent to permit the head of the government to remain absent so long during pressing internal problems.

Briand's lieutenants believe that if the Premier continues insisting that he is going to Washington until October 5, when the Senate convenes, the Deputies will not hesitate to overthrow the government which promised the United States that France would participate in the conference.

M. Loucheur, Minister of the Liberated Regions, and France's richest man, who is slated to be a member of the French delegation, is reported to have presented Briand with a list of 140 deputies opposed to the Premier's making the voyage.

The opposition press warns Briand not to emulate the late President Wilson's mistake by defying Parliament, but the government papers accuse the opposition of acting in the interests of Great Britain, alleging that Prime Minister Lloyd-George wishes to keep Briand away, thus wrecking the conference.

REFRIGERATOR CAR SHORTAGE SERIOUS.

DEPARTMENT OF AGRICULTURE URGES THAT BEST USE OF EQUIPMENT BE MADE.

[EXCLUSIVE DISPATCH.]

WASHINGTON, Sept. 25. — To help meet a need for 20,000 additional fruit and vegetable refrigerator cars to move the large volume of perishable farm crops now ready for market, the United States Department of Agriculture urges shippers, carriers and receivers to make the most efficient use of all refrigerator cars and equipment. Investigations by the Bureau of Markets and crop estimates of the department show that many receivers are holding the refrigerator cars as cold storage warehouses instead of unloading them promptly and permitting their return movement to producing sections. The result is that there are thousands of idle refrigerator cars at a time when railroads are finding it particularly difficult to provide sufficient shipping space for perishable products.

The situation is a serious one, the department says, not only for the railroads and shippers, but to the economic welfare of the nation. Perishable crops must be moved quickly. The slightest interruption in the flow of such products to market may easily result in enormous losses through decay, which would mean not only a smaller food supply, but possibly an increase in living costs so far as perishable farm crops were concerned.

LIFE PRESERVER ON KUBELIK'S VIOLIN.

[BY CABLE—EXCLUSIVE DISPATCH.]

LONDON, Sept. 25.—"A man can save himself, but a violin cannot," said Jan Kukelik today, in explaining his action in putting a life preserver around his $125,000 violin when the channel steamer, bound from Ostend to Dover, ran down and sank the Norwegian freighter Salina this afternoon with a loss of eleven lives.

"I saw from my deck cabin that a collision was inevitable. At once I thought how can I save my violin? I hastened after a life belt, which I fastened around my instrument. Then I came on deck and saw that there was no danger to my vessel."

All those who lost their lives were aboard the Norwegian vessel.

THROWS HERSELF IN FRONT OF TRAIN.

[EXCLUSIVE DISPATCH.]

NEW YORK, Sept. 25.—Miss Ida M. Cooper, a moving-picture actress, 25 years old, jumped in front of an Interborough subway train at Times Square station just after midnight tonight and escaped with a bruised shoulder, though three of the cars of the northbound express passed over her. The young woman refused to tell policemen why she had attempted suicide, beyond saying she had "plenty of reasons."

At Bellevue Hospital Miss Cooper said she had come from Chicago two weeks ago.

DAUGHTER HAS QUIT STILLMAN.

(Continued from First Page.)

James, Alexander and Guy. Not only had her father lied to her, she insisted, but others, whom she did not name, took a hand in the deception that led her to doubt her mother. And with the passing from her life of her father, Mrs. Stillman assumed a doubly loved and important place than she had held before.

In her renunciation of her father, Miss Stillman said that she had reached the state of mind in which wealth, family and social position had become merely mockery. She asserted that she intended to remain in France until July next, and that she could not remain silent among her friends for all of that time. With this determination she frankly avowed her change of mind and told her friends she wished the facts to be given to the public.

FAMILY NAME ODIUS.

As she sailed away, she said bitterly that the events of the sensational divorce action had made the name Stillman odious to her. She told how lonely and unhappy she had been while the public prints reeked with scandal concerning her father and mother, and let it be known that a two-day stay with the mother during which they had cried in each other's arms, had given back to her a part of the world she had lost. Life wore a new aspect after the reconciliation, she said. Mrs. Stillman, confided the daughter, had kissed her and forgiven and forgotten everything that had arisen between them during the period of her loyalty to the father.

She characterized Stillman's charges as villainous and untrue—both as they concerned the mother and Baby Guy. And she laid to her own lack of ability to comprehend the truth the error into which she had fallen in the first instance. She appraised Stillman as one of the products of immorality of modern times, and her mother as "one woman in a million."

Explaining her position during the time when she leaned to the side of her father, she said that her mind had been poisoned by lies which had been reiterated to her and that she hoped never to see her father again. She told friends that she did not want him to come to the boat to see her leave for France. Nevertheless he came. As the story of the change came to John F. Brennan, counsel for Mrs. Stillman, tonight, he expressed surprise and said Mrs. Stillman had not taken him into her confidence, but that the circle in which the court-beset family moves, talks of nothing else.

WOMEN WANT FULL RIGHTS.

(Continued from First Page.)

approve nor disapprove such legislation—they do not touch it.

"The consensus of opinion among the lawyers whom we have consulted is that the Supreme Court could, at the present time, if it wished, throw out the industrial legislation for women as unconstitutional under the fifth and fourteenth amendments to the Constitution, and that it can also do so if our proposed amendment is passed. But that our amendment and bill will not make it any more likely that this legislation will be thrown out."

The woman's party also has drafted a blanket bill removing the disabilities of women for passage by State Legislatures. The Wisconsin Legislature has already passed the bill.

CLEVELAND BUILDERS FOR AMERICAN PLAN.

OPEN-SHOP SYSTEM MAY BE ADOPTED; MUST DISCARD FEAR OF UNIONS.

[EXCLUSIVE DISPATCH.]

DETROIT, Sept. 25.—The American plan, or open-shop method of employment, may be placed in operation in Clevenand building circles as the result of a joint meeting of the Cleveland Builders' Exchange and Associated Building Employers of Detroit held here last week.

M. J. Kennedy, president of the Detroit association, told the members of the Cleveland organization that "the fear of organized labor must be discarded quickly if Cleveland is to avoid trouble in the building industry."

A representative of Cleveland Board of Commerce predicted that unless Cleveland followed the American plan of employment outside contractors would invade the city and Cleveland builders would suffer losses.

GEN. PERSHING VISITS OLD HEADQUARTERS.

[BY A. P. NIGHT WIRE.]

CHAUMONT (France) Sept. 25.—Gen. Pershing today visited this town, his headquarters during the war, and received an enthusiastic welcome. The city was decorated. The Mayor said the name of Pershing was enshrined in the hearts of all the people.

Italian Woman Seeks Colossal Buried Treasure

[BY CABLE—EXCLUSIVE DISPATCH.]

MILAN, Sept. 25.—Signora Giustina Pascugli, an Italian woman who has just returned from Jerusalem, may be the world's richest woman. It all depends on whether she succeeds in finding a huge fortune which she says is buried at Biscoglie, near the city of Bari, on the Adriatic Coast of Italy.

Signora Pascugli says while she was in Palestine she met a monk who gave her secret documents giving the location of an enormous amount of gold which was hidden in Biscoglie long ago. According to the documents the treasure amounts to 30,000,000,000 lire (normally about $6,000,000,000.)

Under the direction of Signora Pascugli, six peasants started to work hunting for the hidden treasure. After digging for two days they discovered markings indicated in the documents as guides to the gold. The searchers are working at a feverish pace, hardly taking time to eat or sleep.

JOBLESS MEN CHEER SPEECH OF LE DOUX.

"ZERO" GOING TO CAPITAL IN PULLMAN; FOLLOWERS IN SIDE-DOOR VARIETY.

[EXCLUSIVE DISPATCH.]

NEW YORK, Sept. 25.—Fifteen hundred jobless men, sodden from the incessant drizzle, huddled about the bandstand on the Mall in Central Park tonight for Urbain J. Le Doux's "supreme concordiat."

Several hundred persons, many of them well-dressed women, had gone to the Mall long before the meeting, but when the rain began to fall, they put up their umbrellas and went away. Not so with the "human documents." One arrived led by Henry Barnhart, director of community singing. Barnhart, dressed in white, mounted the stand and made a short speech. Then the band struck up a semblance of "America." A few sang.

Twenty minutes later another band of men, with Le Doux at the head, swung in out of the darkness on a half trot. The men already there shouted "Hurray for Zero." When the noise died down, Le Doux started speaking. His remarks were greeted with cheers. Then he led them in prayer.

About 1000 were fed during the day due to Le Doux's efforts.

Le Doux, though not a delegate to President Harding's conference on unemployment, left at once for Washington with the announced intention of camping on the White House steps or near by until the President publishes a list of all firms who made more than 100 per cent profit in the war. He intends to have about 100 of the unemployed with him at Washington to exhibit as "human documents." Le Doux had a Pullman berth for the trip. His followers will go down to Washington as best they can—in box cars and on brake beams.

WILLIAM J. BRYAN ON DRESS PARADE.

[EXCLUSIVE DISPATCH.]

WASHINGTON, Sept. 25.—William J. Bryan was on dress parade today. Decked out in natty garb, he strolled with dash and nonchalence with the crowds that thronged F street, in the heart of the district frequented by lovers of fashion and finery.

Mr. Bryan was on his way to the photographer. It was the first sitting in all the years since he made his sensational exit from the capital after his quarrel with the former President.

For the first time in his career, Mr. Bryan, swinging through the crowded thoroughfare, adjured a couple of friends who rushed up to shake his hand, not to make his personal attire the subject for ribaldry.

SHRINE LAUNCHES HOSPITAL CAMPAIGN.

[BY A. P. NIGHT WIRE.]

ST. LOUIS, Sept. 25.—Authority to launch immediately an $8,000,000 hospital building campaign was given in a meeting of the hospital committee of the Imperial Council of the Shrine today, after which it was announced the central hospital, to cost approximately $1,000,000, will be located here with subsidiaries in San Francisco and Portland, Or.

OBREGON ASKS AID TO STAMP OUT GAMBLING.

[BY A. P. NIGHT WIRE.]

MEXICO CITY, Sept. 25.—President Obregon today issued an appeal to the press to assist him in stamping out gambling. Several months ago, he issued a decree forbidding operation of gambling houses, but according to his appeal today, some "local authorities have invoked their sovereignty in the matter" and are permitting games of chance.

Newspapers announce they will support the President.

WOULD CANCEL DEBT IF EUROPE DISARMS.

CHAIRMAN OF COMMITTEE OF FORTY-EIGHT PRESENTS SCHEME TO HARDING.

[BY A. P. NIGHT WIRE.]

NEW YORK, Sept. 25.—A suggestion that American spokesmen in the limitation of armaments conference be authorized to offer to cancel the indebtedness of France, England and Italy in return for agreements by those countries to disarm is advanced in a letter to President Harding, made public today by its author, J. A. H. Hopkins, executive chairman of the Committee of Forty-eight.

Hopkins advised submitting to these great powers an ultimatum in the following statement:

"We will not cancel your indebtedness gratis, nor are we content to postpone longer the payment of the overdue interest. But if you and the Japanese delegates will agree to disarm or agree on a uniform and progressive ratio of disarmament, America will join with you in so doing and will cancel or reduce your indebtedness to the American people to the same extent and in the same ratio. There is, however, no other way in which the American people will consent either to cancel or reduce your financial obligations."

SMALLPOX IN SANTIAGO.

[BY CABLE AND ASSOCIATED PRESS.]

SANTIAGO (Chile) Sept. 25.—The government has ordered vaccination by the Army Medical Corps, with the Red Cross assisting, of all residents of Santiago, because of smallpox. It is estimated there are more than 1500 cases here.

EVERY MORNING IN THE YEAR. Los Angeles Times. The Times Building, First and Broadway.
90c per Month | DELIVERED BY CARRIER. | Single copies, 5 cents. By Mail, in Postal Zones 1 to 4, including California, Arizona, Nevada, $12.00; Monthly, $1.00. In Zone 5, including Colorado, Idaho, Montana, Oregon, Washington, Yearly, $14.00; Monthly, $1.25. In Zone 6, 7 and 8, Yearly, $18.00; Monthly, $1.50. Postage extra. Canada and Mexico, Yearly, $18.00; Monthly, $1.50. Postage extra.
Entered as second class matter, Dec. 4, 1891, at the Postoffice at Los Angeles, under the Act of March 3, 1879.
MONDAY MORNING, SEPTEMBER 26, 1921. VOL. XL. NO.

WIRTH SEES GERMANY IN BANKRUPTCY

Declares Crash Will Come if Government Must Pay its Reparations in Gold.

[BY CABLE—EXCLUSIVE DISPATCH.]

BERLIN, Sept. 25.—"In the event that Germany is compelled to continue the reparations payments in gold, Germany's bankruptcy will be unavoidable," declared Chancellor Wirth in an interview published throughout the European press. "It will be impossible to make the coming payment with the same ease as was the case in the first billion marks. It will be remembered what a crash in the foreign value of the mark occurred in the effort to pay the first billion."

He inferred that a similar result is bound to occur if the gold payments are continued and that Germany will be forced to declare itself bankrupt.

This interview, which first appeared in the Italian press, was not denied by the Foreign Office this afternoon, but no comment on it was given. The conservative press declares that Dr. Wirth's attitude is an unconditional reversal of the Chancellor's former program for the fulfillment of Germany's obligations, a reversal which unquestionably indicates the approaching bankruptcy of his policies. It also points out that the Chancellor's statement contradicts the repeated assurances of Reconstruction Minister Rathenau that there is no such thing as unfulfillable conditions.

The Deutsche Zeitung declares that Chancellor Wirth now shows that the whole policy of the present administration is false and says "we can now realize that we can come to conditions, such as exist in Austria and Russia today which will destroy the foundations for reconstruction and the last possibility for political and economic liberty."

DISCUSS FAILURE OF AMERICAN DRY LAWS.

[BY CABLE AND ASSOCIATED PRESS.]

LAUSANNE (Switzerland) Sept. 25.—Conditions in the United States were cited by speakers before the international antiprohibition conference yesterday as proving that compulsory prohibition always will fail in any country. The delegates criticised the prohibitionists, saying they had masked the failure of prohibition in the United States.

The conference adopted a proposal for the creation of an international institute to study all questions relating to prohibition.

SEE SUCCESS OF CONFERENCE

(Continued from First Page.)

The British, like all other powers, know that the success of the conference to limit armaments depends on the success of the conference to straighten out the Far East problems.

BRITISH IN QUANDRY.

The British seem to think that because Secretary Hughes proposes the first plan on the program in the discussion of problems the armament matter must be taken up first. Obviously precedence on the program is of minor importance unquestionably will be discussed. In all human probability will not be taken up first because will be much easier to settle matters pretaining to it after the Far East has been taken care of.

There is something more than a hint that the two questions in some way may be considered together. This does not mean that the powers will take them up for discussion and settlement at the same time. It means simply that committees of the conference, to save time, will discuss the two subjects in the privacy of committee rooms and later will make their reports.

When action is taken on the Far East will be in the final report. It is entirely probable that the committee, which is giving consideration to armament limitation, will know in advance the general lines of recommendations which the committee on Far Eastern problems will follow.

Chilean Says Bootlegger is Held as Hero

[EXCLUSIVE DISPATCH.]

WASHINGTON, Sept. 25.—Prohibition in the United States has caused "constant derision of the law to such an extent that the smuggler bootlegger is being converted almost into a hero," in the opinion of Alfredo Avalos of Chile, who is studying the prohibition question for his government.

Dr. Avalos believes that the nation developed in America from the peril of ultimate failure as other laws, if the public opinion in its present attitude.

The government of Chile now is considering a stricter regulation of alcoholic beverages and the Congress is soon to take up the problem. Dr. Avalos does not think that absolute prohibition will be possible in his country as it has destroy a source of great revenue represented by the vineyards.

GENUINE "BULL" DURHAM

tobacco makes 50 good cigarettes for 10c

We want you to have the best paper for "BULL." So now you can receive with each package a book of 24 leaves of Riz-La—the very finest cigarette paper in the world.

The American Tobacco Co.

Caster of type in 1564—note the various implements involved. —From an old wood cut.

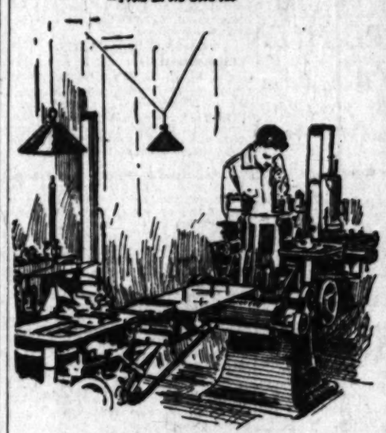

Monotype machine for casting single type pieces, and operator. Sketched from composing rooms of Times-Mirror Printing & Binding House.

The Art of Printing

Yesterday and Today

Nearly four centuries ago, when printing was regarded as a highly developed art—the individual processes were exceedingly slow and cumbersome.

Take the caster of type—for even at that early date metal type was in use—and note the tedious, imperfect method of casting which produced so few type pieces for the labor involved.

Today the Monotype, a highly perfected invention for casting type, turns out from ten to twelve thousand pieces of type in an hour—more than the old type caster could produce in many days. And each piece has a precision and perfection undreamed of at the early date.

Times-Mirror

Printing and Binding

DEVOTED TO GOOD WORK

115 So. Broadway

Angeles Times DAILY FOUNDED DECEMBER 4, 1881.
Building, First and Broadway.
DELIVERED BY CARRIER. | Single copies: Daily, 5 Cents; Sunday, 10 Cents. Subscription Rates: Including California, Arizona, Nevada, Utah, Hawaii, Mexico (Outside Mexico City), Monthly, $1.40. In Zones 7, 8 and 9: Monthly, $1.60; Monthly, $1.80. POSTAGE PREPAID.
Dec. 4, 1881, at the Postoffice at Los Angeles, Cal., the Act of March 3, 1879.
TEMBER 26, 1921. VOL. XL. NO. 267.

ES IN CY

SEE SUCCESS OF CONFERENCE

(Continued from First Page.)

The British, like all other peo... know that the success of the ... to limit armaments depends upo... the success of the attempt to ... straighten out the Far East tangle.

BRITISH IN QUANDRY.

The British seem to think that because Secretary Hughes gave invitations the first place on the program in the discussion of problems the armament matter necessarily must be taken up first. Giving precedence on the program to armaments unquestionably was unfortunate. In all human probability it will not be taken up first because it will be much easier to settle matters pertaining to it after the Far East has been taken care of.

There is something more than a hint that the two questions in a way may be considered together. This does not mean that the conferees will take them up for discussion and settlement at the same time. It means simply that committees of the conferees, in order to save time, will discuss the two great subjects in the privacy of committee rooms and later will make their reports.

When action is taken the Far East will be in the field first, and it is entirely probable that the committee, which is giving consideration to armament limitation will know in advance the general line of recommendations which the committee on Far Eastern problems is to follow.

Chilean Says Bootlegger is Held as Hero.

[EXCLUSIVE DISPATCH.]

WASHINGTON, Sept. 25.—Prohibition in the United States has caused "constant derision of the law to such an extent that the so-called bootlegger is being converted almost into a hero," in the opinion of Dr. Alfredo Avalos of Chile, who is studying the prohibition question for his government.

Dr. Avalos believes that the situation developed in America involves the peril of ultimate contempt of other laws, if the public continues in its present attitude.

The government of Chile has been considering a stricter regulation of alcoholic beverages and the Chilean Congress is soon to take up the problem. Dr. Avalos does not favor that absolute prohibition which is possible in his country as it would destroy a source of great wealth represented by the vineyards.

Printing

terday and Today

y four centuries when printing was ded as a highly de- ed art—the indi- l processes were dingly slow and ersome.

the caster of type even at that early metal type was in and note the tedi- mperfect method ing which produced type pieces for the nvolved.

the Monotype, a perfected invention ting type, turns out n to twelve thousand of type in an hour— than the old type could produce in days. And each piece precision and perfec- ndreamed of at that ate.

mes-Mirror

Printing and Binding House
"DEVOTED TO GOOD PRINTING"
118 So. Bdwy. Phone-10319

HARRIS & FRANK—EXCLUSIVE AGENTS STEIN-BLOCH CLOTHES

Don't Judge Clothes by Price Alone

Consider the Importance of True Value

Measured by every standard of value—tailoring, prestige, quality of fabric, wear and service, Harris & Frank suits and overcoats for men and young men approach perfection.

$30 $35 $40 $45

This Fall's prices for suits and overcoats that will meet the most rigid requirements of the most particular man.

Stein-Bloch "Mergency" overcoat—distinctly a Stein-Bloch creation, sounds the first really new note in overcoat designing. Try one on.

Gabardine overcoats, light in weight, warm and showerproof, the ideal coat for California winters. Loose-hanging, full belted—$35 & $37.50.

Harris & Frank
437-443-Spring, North of 5th

STETSON AND CROFUT—KNAPP HATS IN FALL SHAPES AND SHADES

$35

for a made-to-order 3-piece suit or overcoat from formerly priced $55 Material. Direct from mill to wearer.

via our big upstairs shop, where you are given a perfect fit and assured the latest styles. Finest materials, American or foreign; nobby Scotch fabrics and beautiful domestic woolens at a saving of $20 on each suit ordered here.

STEWART The Square TAILOR
Western Mutual Life Ins. Bldg., Formerly Exchange Bldg.
321 W. Third St., Between Broadway and Hill
Take Elevator to the Third Floor, to the Place
WHERE YOUR DOLLARS HAVE MORE CENTS

How To Revitalize Wornout Exhausted Nerves

[illegible] power depends on plenty of [illegible], red blood of the kind that [illegible] organized Iron—helps make [illegible] like the iron in your blood [illegible] iron in stomach, lentils and [illegible] metallic iron is iron just as [illegible] the action of strong acids [illegible] Nuxated Iron does not [illegible] nor upset the stomach; [illegible] entirely different thing from ordi- [illegible] iron. It quickly helps make [illegible] revitalize wornout, ex- [illegible] and give you new strength [illegible] Over 4,000,000 people an- [illegible] using it. Beware of substi- [illegible] Insist upon having genuine [illegible] Nuxated Iron. Look for the [illegible] on every tablet. Sold by all [illegible] in tablet only—never in liquid [illegible] form.

WE CURE PILES, FISTULA
And Rectal Diseases by a Superior Method

For twenty-five years we have been curing diseases of the rectum and lower bowels. During that time our experience has enabled us to develop a method that is exceptionally effective.

ASK THEM:
H. M. Tedford, 2423 Chandler Ave., Los Angeles
H. J. Hill, Cerro Gordo Ave., Los Angeles
Thomas Barr, 317 South Figueroa St., Los Angeles
Send for Our Free Booklet

Drs. C. H. White and C. C. Wainwright
Rectal Specialists
106 W. 3rd St., Los Angeles, Cal. 832-34 Wesley-Roberts Bldg.

SEMNACHER ON STAND AGAIN.

Arbuckle Defense to Grill Witness Today.

Believed Plan is to Turn Remark to Advantage.

Will Try to Show Film Star Using First Aid.

BY EDWARD J. DOHERTY.

[EXCLUSIVE DISPATCH.]

SAN FRANCISCO, Sept. 25.—Al Semnacher, who told of many things at the party in the St. Francis Hotel on Labor Day, the party that led to the death of Virginia Rappe and the detention of Roscoe (Fatty) Arbuckle, will take the witness stand again tomorrow when the hearing of the murder charge against the movie clown is resumed in Judge Lazarus's court.

For two days Semnacher, a reluctant witness for the prosecution, has been telling what he could remember. Yesterday he produced a sensation when he told of a remark made to him and others by Arbuckle the day after the party, a remark that made everyone laugh, a remark telling of something he had done to Miss Rappe the night before.

Attorney Frank Dominguez, the general leading the army of the defense, will put Semnacher on the stand tomorrow.

CHANGE OF CONSCIENCE.

"Semnacher has undergone a change of conscience," was all that Dominguez would say about the matter. "His conscience bothered him, and I don't wonder. I didn't have a fair show in court with that boy yesterday or the day before. But I'm going to have a fair show tomorrow."

Dominguez did not say that Semnacher would retract anything he said on the witness stand. He did not say that Semnacher would tell the court some things he had forgotten.

But the attorney's smile and his Foxy Grandpa wink led to the inference that tomorrow's examination of this witness would lead to some startling revelations.

Semnacher has told of Arbuckle's gentlemanly courtesy, and of the remark that may not be printed, the remark that made Arbuckle blush and hang his head, the remark that shocked a courtroom full of women who had come to hear salacious things, but who had not expected anything of that nature.

Just what new testimony Semnacher will give, must wait until tomorrow.

TRY TO TURN REMARK.

It has been learned, however, that the defense plans to turn that remark to Arbuckle's advantage. They will claim, it is asserted, that Arbuckle made the remark, not as a coarse buffoon boasting about a horrible thing he had done to a woman, but as a gentleman remarking casually what he had done to bring this woman out of her hysteria.

The defense will try to show, through physicians, that what Arbuckle did, has been not only sanctioned, but practiced by physicians of all times, since the days of ancient Greece.

And they will try to show that Arbuckle did not mean his remark to be met with laughter. It was as if he had tried an old remedy, a bit unconventional perhaps, a bit bizarre, may be a trifle vulgar to speak about, but a good remedy none the less to cure headache or a backache or a pain in the ear. It was as if he had tried this remedy and was telling some friends what he had done, and they had laughed, thinking he was merely being nasty.

Dominguez would not talk about this, nor any of his colleagues, but neither he nor they would make any denials that such is the plan.

If the defense does establish the cinema star in the role of amateur first-aid physician, treating a patient for hysteria and for not being mildly indecent, they would also counteract in a great measure the influence growing out of Semnacher's testimony, the inference that Arbuckle had been alone in the room with Miss Rappe and that Miss Rappe was either intoxicated or unconscious, but at any rate unclothed.

Semnacher's testimony about Arbuckle's remark has been the only testimony so far in the hearing which inferred that Arbuckle and Miss Rappe were alone in the room at any time.

Of course, Mrs. Delmont has testified that Arbuckle took the girl into the room and that the door was closed; that she kicked on it with her French heels and it remained closed. But Mrs. Delmont has not yet been put upon the stand.

GRILL MRS. DELMONT.

Mrs. Delmont is to be a witness. She may be questioned tomorrow or next day, and Dominguez, it is declared, is prepared to cross-examine her at great length. It is reported that he will try to bring out some details of her past life that he believes will interest Judge Lazarus. She will be followed by the other women who attended the party, Miss Alice Blake, Miss Zeh Prevost, Miss Betty Campbell, Miss Joyce Clark and Miss Mae Taube.

Arbuckle spent the Sunday as he has spent every other day in the city prison, reading letters that come to him from every sphere, seeing a few visitors, including his wife, talking with his attorneys, and reading the newspapers.

A committee of ministers, reformers and business men have got together in San Francisco with the idea of cutting down space which local papers are giving Fatty, and cutting out all the salacious details.

But—some of the ministers find the case of absorbing interest. One of them, pastor of a Presbyterian church, wrote quite entertainingly of it the other day for a local paper and got his stuff on the front page with a half-column cut of himself at the head of the column.

And tonight the Rev. James L. Gordon, pastor of the First Congregational Church, one of the most noted divines in this city, delivered an interesting little talk on the subject.

His talk was made in answer to the following questions, which are printed in the church calendar:

"What would you do if you were in Mr. Arbuckle's predicament?

"Is this a day of judgment for the movies?

"Was Miss Virginia Rappe of aristocratic blood?"

And—the most interesting question of all, perhaps—

"How much do we know of Henry Lehrman, the lover of Miss Rappe?"

Deny Polish Ultimatum.

[BY CABLE AND ASSOCIATED PRESS.]

PARIS, Sept. 25.—The Polish legation declares it is authorized to deny categorically reports that an ultimatum has been sent by Poland to the Russian soviets and military preparations are being made by Poland against Russia.

The World Today

By Jay Spence.

Vice President and Cashier, Los Angeles Trust and Savings Bank, and Vice Chairman, Convention Meeting Committee, American Bankers' Association Convention.

Jay Spence

The 47th annual convention of the American Bankers' Association will be held in Los Angeles October 3-7, inclusive. The officers of this great financial association feel that in this convention lies the means of obtaining that cooperation among the banking and business interests of the country which will go a long way toward bringing the country back to a normal condition.

The American Bankers' Association has had other conventions since the Armistice, but it has been impossible at these gatherings to do more than merely attempt to solve post-war problems. It is now believed that sufficient time has elapsed to allow the financial and business world to get its bearings and to move forward to the solution of many of the war-created problems now facing the world in general and the United States in particular.

Thousands of Delegates

The American Bankers' Association represents a membership of more than 27,000. This number will be represented by approximately 3500 delegates at the Los Angeles convention. Although the convention is primarily one of bankers' there will be representatives from almost every class of American endeavor, who will bring before the convention in concise form a resume of the particular problems with which they are faced. With such first-hand knowledge before them, the assembled bankers, who themselves have their fingers upon the industrial pulse of their respective sections of the country, will be in a position to formulate policies of a far-reaching nature, which it is believed will do more than anything else to stabilize the present business unrest.

Financial leaders of Los Angeles believe that it is particularly fitting that the American Bankers' Association convention be held in Los Angeles. They point to the recently issued and widely published report of the United States Chamber of Commerce which showed this section of the country to be the only "white spot" on the business, financial and industrial map of the United States.

Although business men recognize the fact that the United States can never return to its former commercial isolation as regards world trade, it is an accepted fact among financial authorities that few realize that it is our isolation which is doing more than any one factor to delay the return to normal business conditions. Lack of co-operation between business men, bankers and manufacturers in various sections of this country has led to the creation of local depressions which are unnecessary and could be obviated by broad policy of intersectional co-operation. This co-operation, it is known, must be and will be extended to the development of international trade and credits. In this way much of the unemployment now existing will be done away with and manufacturing for world trade will again become active.

Free Ports and Free Zones

There will be important addresses before the convention covering subjects of international credits and the development of international trade. On the former subject Sir Drummond Fraser, K.B.E., will speak on the "Ter Meulen bond scheme." On the latter subject there will be an important address on "Free Zones and Free Ports."

Other prominent speakers will be Frank O. Watts, chairman, American Finance Group at the International Chamber of Commerce meeting in London, June 25 to July 3, and president of the First National Bank of St. Louis, on "Our Part in the World's Commerce;" and Judge Charles F. Moore of New York on "Our Free Country."

The general convention sessions will take place October 4-7, inclusive. The convention will be called to order by John S. Drum, president of the American Bankers' Association. After the invocation by Bishop W. B. Stevens the address of welcome will be delivered by J. M. Elliott.

Addresses of Headquarters

Meetings of divisions and sections of the convention will be held from Monday to Friday, inclusive. The convention proper will be held in the Philharmonic Auditorium. Various headquarters will be as follows: Official family, Alexandria Hotel; committee chairmen, Alexandria Hotel; State secretaries, Alexandria Hotel; National Bank, Clark Hotel; Clearing House, Clark Hotel; State Bank, Rossiyn Hotel; Savings Bank, Rossiyn Hotel, and Trust Company, Ambassador Hotel.

First National Bank of Los Angeles | Los Angeles Trust and Savings Bank

New York Kept Busy Scratching; City Fleaswept.

[EXCLUSIVE DISPATCH.]

NEW YORK, Sept. 25. — New York City is fleaswept and the health department is up in arms against the pests. Within the last week complaints have come from many sections of the city against an invasion by a species of the pulex irritans or an extraordinary variety of the common, ordinary flea.

Joseph Lonergan, chief sanitary inspector of the health department, said yesterday an appeal would be issued to landlords and tenants of apartment-houses and private dwellings for co-operation in a fight on the hosts of fleas which, Lonergan says, are biting savagely particularly in Greenwich village, near the seaside.

The pests, the health department thinks, are of alien extraction and crawled through the red tape of the new ruling for restricted immigration.

EX-AMBASSADOR'S WIFE LEAVES A FORTUNE.

[EXCLUSIVE DISPATCH.]

CHICAGO, Sept. 25.—The will of Florence Lathrop Page, sister-in-law of the late Marshall Field, Sr., the wife of Thomas Nelson Page, former Ambassador to Italy, which was filed yesterday in the probate court, disposes of an estate of $750,000. Mrs. Page died in Washington, D. C., June 6.

By the terms of her will the Chicago Orchestral Association is to receive $50,000 as a memorial to her brother, Bryan Lathrop, to found a school of music in Chicago. The greater part of her estate is left to her husband and her two daughters by her first husband, Henry Field, brother of the elder Marshall Field, who died several years ago. The daughters are Minna Field Page of Leicestershire, Eng., and Florence Field Lindsay of Southborough, Mass. Three servants were remembered in the will in bequests amounting to $18,500 and there are numerous bequests to friends and relatives, ranging from $25,000 to $5000. Her valuable collection of paintings, etchings and works of art are left to her husband and daughters.

Story Would Please Late Col. Roosevelt.

[EXCLUSIVE DISPATCH.]

HALLETTSVILLE (Tex.) Sept. 24.—It is believed here that Mr. and Mrs. August Dornak, who live on a farm five miles from here, hold the championship for the United States in the matter of number of living children and the ages of the parents. Mr. Dornak is 46 years old and his wife is 44. The eighteenth child was recently born to Mrs. Dornak. All but one of the big family of children are living and are at home. The couple were born and reared in the same community where they now make their home. In height the children are almost perfect stepping stones. The fond parents are rejoicing over the advent of the eighteenth baby just as much as though it was their first. All of the children who are old enough attend school regularly. During the summer season they are of much help upon the farm, it is stated.

BRITISH WORKERS FACING LOCKOUT.

[BY CABLE—EXCLUSIVE DISPATCH.]

LONDON, Sept. 25. — Approximately 2,000,000 British workers face a possible lockout on October 12 as a result of no decision being reached in the conference regarding the withdrawal of war-time benefits. The workers affected include 1,000,000 in the engineering trades and 1,000,000 in the government docks and shipyards. The employers have given notice that the 12½ per cent bonus for time work and 7½ per cent for piece work will cease on October 12. This means an $800,000,000 annual wage reduction.

The delegates of the trade unions held a session this afternoon, but adjourned without a decision pending the conference between the representatives of the men and the employers. The delegates of the engineering trades meet tonight to decide on further action.

Today's Super Special

Buy that Typewriter Chair today. Your choice

$13.75

Value to $21.50.

Your choice. Oak or Mahogany; adjustable, upholstered back; perforated leather seat; several styles.

Pacific Desk Company
420 So. Spring St. Phone Bdwy-1592
Also San Francisco

Max Fisher's Orchestra
Now at the Alexandria Hotel
uses

CONN
Saxophones and Cornets

This famous orchestra, which is composed almost entirely of local musicians, has just returned from a triumphant tour of the East, where it scored a wonderful success. Among its greater successes was its appearance in the Ziegfeld Midnight Frolic.

Like Sousa's Band, Whiteman's Orchestra and other world-famous organizations, Max Fisher's Orchestra uses Conn Saxophones and Cornets exclusively.

The Conn Melody "C" Saxophone

is easily the most popular instrument of its kind made. We have a number of them in stock, for immediate delivery. We will accept your old instrument in exchange on a new Conn, and will arrange for a course or lessons, if you wish. The Conn Melody "C" is priced at $166.25

Geo. J. Birkel Co.
"The Steinway House"
446-448 SOUTH BROADWAY

Tickets on sale at the Birkel Co. Ticket Office for: All attractions at Trinity Auditorium, Egan Little Theater and Gamut Club Theater. Practically all attractions at Ambassador Hotel Ballroom, Ebell Club Auditorium and Hollywood Bowl.

And for Other Attractions—at Regular Box Office Prices

1920 1921

You can beat time by DYEING

—that last year's coat of yours—those faded or "off-color" gowns need not be "back numbers"—you can have them transformed into the very latest colorings for Fall and Winter, 1921—dyed so they look for all the world like new models, fresh from your favorite store—and at small cost to you.

Have them dyed by the famous

Jenkins Process

We have advance knowledge of the colorings the fabric makers have decided upon for style leaders this winter. Your last year's duvetyne, Bolivia or Normandie coat—your Canton, Georgette or other crepe gowns, can be re-dyed in one of these new seasonable shades.

Phone South 120 or 27071—our representative will call.

Trade-Mark
J. J. Jenkins' CITY DYE WORKS
3000 CENTRAL AVE.
Uptown Store, 417 W. 7th St.; Branch Stores, 224 S. Western Ave.; 6528 Hollywood Blvd.; Pasadena, 200 E. Colorado; Long Beach, 4 Pine Ave.; Ocean Park, 140 Pier Ave.

Montgomery Bros.

This new model is the latest example of modern style

Newest watch Elgin 12 size.

$20.00

Beautifully Engraved 20-year gold-filled case, Gold or Silver Dial. Fully warranted.

—more than 10 different patterns of engraving to select from—all extra thin model cases.

Montgomery Bros. Jewelers
Fourth and Broadway
Los Angeles
Established in 1888

Finding A Home

would be a wearisome task if one had to walk the length and breadth of Southern California. But it becomes a simple matter by reading want-ads in THE TIMES.

Make Reservations for Mountain, Seaside and Other Resorts AT THE Times Free Information AND Resort Bureau

Corner First and Broadway

The purpose is for the accommodation and benefit of persons seeking interesting routes of travel, desirable hotels and rest, recreation and recuperation at the seashore or in the mountains. Particulars are furnished by competent attendants and by correspondence to the general public regarding rates and attractions of railroad and steamship lines, hotels and pleasure and health resorts. Descriptive circulars and transportation literature are kept on hand for inspection and distribution. This service is absolutely free. Literature may also be obtained at the Times Branch Office, 419 South Spring Street. Phones: Pico 700; Automatic 10291.

Resorts

YOSEMITE — The Park of the Seasons

Overnight to Yosemite

Yosemite's so easy to reach—and so delightful when you're there—that half a dozen visits a year are not too many.

Each time you will find a new Yosemite. Indian Summer and the Yosemite Transportation System motor tours of the Park make September and October especially delightful. Ask for "Yosemite 1921 Information" free on request. Address YOSEMITE NATIONAL PARK CO. Paul L. Bennett, Agent, 511 So. Spring St. Tel. 11009

Yosemite Lodge now open.—Sentinel Hotel opens Oct. 15.

ON THE "RIM OF THE WORLD"

Chaffees — Good Groceries at Reasonable Prices. Phone 1000. Big Bear Lake.

THOUSAND PINES — Superior Hotel & Cabin Resort. Rates—American Plan, $11 per week. Cottages, $10 per week up. Phone Weinmann 1-J (one-two) Crestline P. O.

GLENN RANCH — California's Most Beautiful Ranch Resort. Address San Bernardino, California. Our Own Milk, Meat, Butter, Vegetables, Fruit, Chickens. Ideal Combination for Health and Pleasure. Get Folder at 323 South Broadway or Peck-Judah Co. Swimming Pool, Horseback Riding, Cement Tennis Court, Dancing. Mineral Springs

Paso Robles Hot Springs Hotel

Hot Sulphur and Mud Baths remarkably radio active and curative. Sporty golf course. Beautiful scenery and fine roads. On highway and S. P. R. R. Midway, between Los Angeles and San Francisco.

Dr. G. W. TAPE, Manager

WHEELERS HOT MINERAL SPRINGS — 90 Boulevard miles from L. A. in the Ventura mountains. Elev. 1648. A real mountain resort for rest and pleasure and wonderful, natural hot mineral waters for health. Tub baths and warm plunge. Hotel and housekeeping cottages, store, dancing, riding, fishing, tennis, croquet, etc. Open year round. Auto stage daily. Make reservations Peck-Judah Co., 323 S. Spring, L. A., or write or phone direct to manager, WEBB. W. WILCOX.

The MIRAMAR — An Exclusive Hotel in a Private Park at the Palisades of the Pacific. Ocean Avenue and Wilshire Boulevard. SANTA MONICA, CAL. LUNCHEONS DINNERS AFTERNOON TEAS Telephone 52287.

CATALINA — Sunset Apartments on Ocean Front. Mathewson's Cottages, reasonable rates. Plenty of accommodations. City gas for cooking. Write or Phone Avalon 15-W. J. E. Mathewson.

MT. WILSON HOTEL — Open year around. Largest observatory in world open to the public Friday nights. Tickets issued at Mt. Wilson Observatory Office, Santa Barbara St., Pasadena. Daily stages. Auto road open to the public for private machines. Further information, W. R. Cary, Mgr., Pair Oaks 14-F-2. Peck-Judah, Main 1709.

Venice — Hallowe'en Mardi Gras — OCTOBER 31st — Venice

GLENN RANCH — Always open. For your health's sake spend a winter month. Fresh milk, butter and vegetables. Public school for the children. Surrounded by mountains, but within an hour's easy ride from Redlands and San Bernardino. Elevation 2256 feet. Write us for special winter rates. GLENN RANCH, San Bernardino Co., Cal.

Los Angeles Hotels and Apartments

Hotel Stowell — 412-416-418 SOUTH SPRING ST. 250 ROOMS, EACH WITH PRIVATE BATH. RATES $2.5 PER DAY AND UP. CENTRAL LOCATION. CONVENIENT TO CAR LINES. "Rest easy at the Stowell"

7 TRAINS DAILY 7 TO SAN FRANCISCO

Via Coast Line

Leave Los Angeles		Arrive San Francisco
8:00 A.M.	SHORE LINE LIMITED — Scenic Coast Line by day.	5:15 P.M.
4:00 P.M.	SEASHORE EXPRESS — Leave after, arrive before banking hours.	9:35 A.M.
9:00 P.M.	LARK—Dine at home, sleep late; breakfast leisurely. Arrive for 10 o'clock appointments.	9:30 A.M.
12:15 P.M.	SUNSET LIMITED—A good night's rest; interesting things to see next morning through the Salinas and Santa Clara Valleys.	1:40 P.M.

Via San Joaquin Valley Line

4:30 P.M.	OWL—Leave after business hours; arrive for early morning engagements.	8:50 A.M.
9:00 P.M.	THE TEHACHEPI—For Fresno, Bakersfield, San Francisco and intermediate points	1:50 P.M.
10:00 P.M.	SUNSET EXPRESS — For Bakersfield, Fresno, San Francisco and intermediate points. See the San Joaquin Valley by daylight.	6:50 P.M.

SOUTHERN PACIFIC LINES

Ticket Office, 212 W. 7th—Phone Pico 8000—Station 5th & Central

AUSTRALIA — NEW ZEALAND AND SOUTH SEAS — Via Tahiti and Raratonga — Mail and Passenger Service Every 28 Days — Union S. S. Co. of New Zealand — 320 California St., San Francisco — Or Local Steamship and Railroad Agents.

YALE and HARVARD — SAILS DAILY 5 P. M. FROM LOS ANGELES to SAN FRANCISCO — Except Saturdays and Sundays — LOS ANGELES STEAMSHIP CO. 517 S. Spring St. Tel. 61508, 62795.

JAPAN'S GROWTH WORLD MARVEL.

Sunflower Kingdom Last Stand of Imperialism.

Military Party in Control, Opposes Disarming.

Nation Does Not Seek War; Diplomacy is Hope.

(Continued from First Page.)

sion almost as intense as their devotion to the ancient religious teachings that closely approximate fanaticism.

These she has applied with untiring energy at times, through the processes of force, to gratify ambitions of staggering magnitude. She has trained her children in the formulas of modern education and has sent her young men to study the effective methods that have built up other nations and fit themselves to instruct their less fortunate brothers at home.

BORROWS FROM NATIONS.

Every modern device that Japan could not invent she has mastered, and in some respects, improved upon. From Germany she borrowed the art of making an army, from England the material with which to build her navy; from the United States, the best methods for developing her industries, and from all of them essential features of her government, which is wholly imperialistic, modified by certain features of democracy.

Always a warlike people, the Japanese have substituted for the more peaceful devices of the great modern governments the force of her military power to acquire territory upon which to live while yet holding entire allegiance to the Emperor, who is held to be the agent of the deity, and always ready to make every form of sacrifice to prove it.

The fighting spirit of Japan is seemingly as militant today as under the savage Shogunates whom Commodore Perry found engaged in tribal wars in 1854. The Japanese themselves, when in a more amiable frame of mind toward the United States than they are at present, credit the great American admiral and diplomatist with having opened to them the gates of civilization. But it was not until the end of the last century that her people began to employ the lessons learned since the days of Perry and instanced their ambition to compete with the more experienced and larger nations in the world.

BECOMES WORLD POWER.

The career of Japan as a power of the first rank did not begin until 1904. It was in that year that the hitherto comparatively obscure empire startled the world by defeating the armies of the Russian Czar and exacted concessions that transformed her overnight into the dominant influence in Asia.

In the years that elapsed between the Japanese-Russian War and the present, Japan has furnished an exhibition of political, diplomatic, military, territorial and economic advancement unparalleled in the history of nations. She has become a world power in every sense of the word and at present is the most turbulent and disturbing among them.

Through methods patently modeled on the Prussian system she is universally regarded as being the most potential menace to world peace on the globe. Her system of diplomacy, of intrigue, espionage, of vigil and aggressiveness, of unexampled pride almost approaching arrogance, has persistently been used to coerce her less warlike neighbors, and her unquestioned courage has commanded respect from nations of greater numbers and superior resources.

LAND IS INSUFFICIENT.

Up to the war with Russia the territory actually controlled by Japan was only about 160,000 square miles greater than those encompassed within the borders of the State of Texas. Within this entirely insufficient domain a population of 40,000,000 people was compelled to fight for an existence under the most depressing conditions. The demand for expansion became not only necessary as a matter of military prestige, but of absolute economic necessity.

The Mikado's government, confronted with this most serious of all human problems, began to reach out to find room in which to grow. A one-sided war against huge, illiterate, peaceful, sluggish and unambitious China added the valuable island of Formosa to Japanese territory and gave her the comparatively unimportant Parry group of islands, which has since been transformed into a highly developed naval base.

SEEKS FURTHER CONQUEST.

The easy victory over China encouraged Japan to seek further conquest on the Asiatic mainland. Sporadic conflicts between her advance guard in Manchuria and the covetous Russians brought about the war which resulted in the humiliation of the great Slav nation and contributed the greatest surprise in the history of modern warfare.

When Japan emerged the victor in the war with Russia she had impressed her iron grip on the defenceless northern provinces of China and by resort to several forms of diplomatic subterfuge has since retained practical control of all of them.

The great World War added not only to the territory of Japan, but encouraged the expansion of her political, military and economic power over Northern China and into Siberia, which she has been systematically reducing to subserviency by the same process she employed in her earlier victories.

GIVEN BIG MANDATES.

By skillful bargaining and diplomacy she compelled the Paris peace conference to grant her mandatory authority over some of the most important islands in the Pacific fringing the equator. Mandatory authority in the Far East practically amounts to absolute control.

In the matter of population over which Japan has extended its grip in the regions legitimately acquired or illegally annexed to all intents and purposes the Mikado's government can boast of almost as many people as live in the United States, whereas in 1903 a census of the Japanese Empire would probably have disclosed less than one-half of the population of the North American republic.

The growth of Japan's trade is revealed by official statistics. In 1903 Japan had but six shipyards of limited tonnage capacity. It now has fifty-seven capable of building cargo carriers equal to any turned out in England, Germany, France or the United States. The capital invested in its shipyards in 1903 was $13,775,000 and in 1930 it was $108,525,000.

The number of workmen employed in shipyards in 1913 was 16,000 and in 1920 it was 140,000. The tonnage turned out in the former year was $25,000. Last year it was 3,100,000. A merger of all the provincial shipyards under government auspices is now projected, with a capital of $250,000,000, and the annual product of the merger is expected to approximate 2,500,000 tons.

DEVELOPS RAILWAYS.

The development of railway systems of Japan furnishes another example of the tremendous growth of the Sunflower Kingdom. In 1903 the railways, all of which are owned and operated by the government, extended over about 5200 miles of territory in Japan proper. The total is now approximately 16,000 miles. In addition to which the government operates 1800 miles built by the Germans in Shantung and 1200 miles which it has built in Manchuria under a "concession" from the Chinese government. It also operates several hundred miles of Chinese roads in Mongolia and a few hundred in Siberia. It has built a compact system of several hundred miles in Formosa and is building a hydroelectric plant on the island for power purposes.

Back of all this impressive progress made by the Mikado's people during the last eighteen years is the ever-present military influence, because each feature is organized on the basis of prospective utility for both offensive and defensive purposes.

IDEAS IN CONFERENCE.

Here are the reasons for Japan's conviction that her representatives must be governed by special considerations during the conference called by President Hirding for the discussion of limitation of armament and Far Eastern questions:

Because expansion is absolutely necessary for the survival of a population of 78,000,000 Japanese hemmed within the borders of an island territory only one-third larger than the State of Texas.

Because of her determination to hold the 750,000 miles of land area and to perpetuate her domination over more than a million miles of seas that she has acquired or seized since the Japanese-Russian war.

Because she is determined to provide a larger field for her rapidly growing merchant marine, through which she hopes to dictate the trade conditions of the Far East and the Pacific.

Because she will demand noninterference with her program for exploiting the natural and commercial resources of Northern China, Korea, Manchuria, Mongolia and Siberia, whose populations, aggregating nearly 350,000,000, are defenseless against her huge army and splendid navy.

AMBITION TO DOMINATE.

Because of her ambition to dominate through the application of imperialistic policies the political and economic fortunes of the countries she has coerced with her military machine and from which she must secure raw material to gratify her ambition for world power.

Because of her demand other nations shall grant racial equality to Japanese subjects seeking homes and occupations outside of the Imperial Japanese Empire.

Because of her determination to resist any encroachment by the United States or any other power with which she has not consented to share the trade to Asia and the Pacific through the instrumentality of secret treaties negotiated for mutual advantage.

Steamships

CATALINA ISLAND

Round trip from Los Angeles to Catalina, with 60-day return limit—

$3.18

Ask about special One-Day and Two-Day Excursions.

Daily Schedule

Lv. L. A. Harbor ..... 10:00 a.m.
Ar. Avalon ..... 11:00 a.m.
Lv. Avalon ..... 4:00 p.m.
Ar. L. A. Harbor ..... 5:00 p.m.

Pacific Electric cars leave 6th and Main, Los Angeles; also Ocean Ave., Long Beach, 8:00 a.m. daily, proceeding directly to Catalina Dock. Returning they arrive Long Beach 7:30 p.m., Los Angeles 7:50.

Through Service from Pasadena

Through Pacific Electric cars leave Pasadena, E. R. Sta., Colorado and Broadway, Pas., Thurs. and Sat. at 8:17 a.m. Returning, these cars arrive Pasadena 8:00 p.m. same days.

All schedules subject to change.

If you motor down, you can park your automobile in Catalina Terminal, Wilmington, foot of Canal Ave., 50c per day.

TICKETS AND INFORMATION:

Main Entrance P. E. Bldg., 6th and Main, Los Angeles. Phone Pico 36 or 10264.
143 E. Colorado St., Pasadena. Phone Pair Oaks 16.
128 W. Ocean Ave., Long Beach. Home 593.
Catalina Terminal, Wilmington. Phone Wilmington 197.

In All The World No Trip Like This

S.S. AVALON with orchestra for dancing.

Travel by Steamship — THE ADMIRAL LINE

Ticket Office Cor. 5th and Spring (Alexandria Hotel) Telephones: Main 7267 or 12362. Long Beach Office, 115 W. Ocean Ave.

$30 ROUND TRIP TO SAN FRANCISCO — One Way, low as $16 — S. S. President — SAILS Wednesday—10 p.m.

Seattle, Tacoma Victoria, Vancouver — SAILINGS Tuesday—Thursday Sunday.

Portland $43 — Thru Steamer Every Saturday.

Berth and Meals Included.

Super-express Steamships YALE and HARVARD to San Francisco

18 Hrs. from Los Angeles to San Francisco. Sail 5 p.m. every day except Sat. and Sun. from Los Angeles Harbor. Arrive San Francisco next morning.

Special round trip, including berth, meals and 60-day return privilege—$75 plus war tax.

LOS ANGELES STEAMSHIP CO., 517 S. Spring St. Tel. 61508, 62795.

CUNARD-ANCHOR — Passenger & Freight Services from New York.

OFFICE: 501 Market Street, San Francisco or Local Agents

Freight Outlines on Application

New York, Boston, Phila., Balto., Montreal, Quebec, Halifax, Portland, Me., to Southampton, Liverpool, Plymouth, London, Cherbourg, Bristol, Londonderry, Glasgow, Antwerp, Rotterdam, Hamburg, Mediterranean and Levant Ports.

San Francisco Hotels

Hotel Cartwright — SAN FRANCISCO — Sutter St. above Powell St. — OFFERS YOU — —Central Location — —Fireproof Construction — —Every Room with Private Bath — —Courteous and Efficient Service. — Rates from $2.00. Attractive Weekly and Monthly Rates. W. M. TURNER, Mgr. From Ferry take car No. 1, 2 or 3 to Powell St. From Third and Townsend take car No. 15 to Sutter, transfer to Sutter St.

WASHINGTON NEWS IN BRIEF.

[EXCLUSIVE DISPATCH.]

WASHINGTON, Sept. 25.—A campaign to obtain national and State legislation removing political, civil and legal discriminations against women has been launched by the National Woman's party.

Good health will become a habit in the United States if the program recommended for American school children by the Bureau of Education is generally adopted and carried out in the elementary schools of the country.

Wholesale grocery organizations have failed to secure the active assistance of Senator Kenyon of Iowa, leader in the fight for packer regulation, in their efforts to prevent the modification of the court decree applying to the "big five" meat packers.

Criticism of the tax bill as reported from the Senate Finance Committee is contained in a letter sent by Representative Keller of Minnesota today to Secretary of Commerce Hoover.

Further details regarding the loan of $15,000,000 which the War Finance Corporation has agreed to make to a co-operative association of grain dealers in Minnesota and South and North Dakota were announced by the corporation today.

Americans looking for work are warned by the Red Cross to stay away from China where jobs are scarcer and living conditions more crowded than in the United States.

William Jennings Bryan denounced as undemocratic the Senate filibusters against the passage of the antibeer bill.

QUITS TO SPARE WOMAN.

Ku Klux Klan Official Explains Why He is Resigning From Organization.

[EXCLUSIVE DISPATCH.]

ATLANTA (Ga.) Sept. 25.—Bitterly denying the truth of attacks upon the character of both Mrs. Elizabeth Tyler, head of the women's department, and himself and declaring that he will have full recourse of law against those who maliciously slandered him, Edward G. Clarke, imperial kleagle of the Knights of the Ku Klux Klan, Saturday addressed a communication to Col. William J. Simmons, imperial wizard of the order, urging that the resignations of Mrs. Tyler and himself, now in the hands of Col. Simmons, be accepted at the earliest moment possible.

Clarke declares that this action is not the result of a desire to forsake his post in the Klan, but is due to his consideration of Mrs. Tyler's feelings in connection with recent attacks upon her character.

"If I stay on the work and keep Mrs. Tyler on the firing line," the communication stated, "there is no depth to which the enemy will not stoop to accomplish their despicable purposes."

Clarke added that his condition of physical exhaustion also makes it imperative that he turn his position over to others and he declares it his belief that the Klan will triumph in the present controversy.

"Of course it is unnecessary for me to tell you that as soon as I get a brief physical rest," he concludes, "I intend to prosecute fully those who have maliciously slandered myself and Mrs. Tyler and I will carry on this fight outside the organization.

"I know through inside information that the personal character of practically every leader of the work will be attacked, but they can stand it and come through at much less cost than if a woman is forced to stand and face their villainous and lying attacks.

"As you know, I have been closely associated in business with Mrs. Tyler for several years, and have found her to be honorable and dependable and a woman of the very highest type in every way, and the malicious charges which have recently been made against her in the public press are absolutely false."

"That was some haul," said the hold-up man.

"A few more like it," replied his partner, "and we'll be able to become landlords and make real money."—[New York Sun.

Eczema and Tetter Due to Impurities in The Blood

To Get Absolute Relief You Must Clear Your Blood of Waste Products

The blood is the source by which the tissues of the body are directly or indirectly nourished. You will readily realize that unless the blood is pure some part of the body will become diseased.

Every skin disease depends upon a failing certainty a weakened and impure state of the blood.

To correct the lasting trouble, the waste products—the blood poisons, must be driven out. Don't clog your blood, your pores, your skin. Nature will do the rest. Pure, rich blood nourishes the body and wards off disease.

S. S. S., the standard blood purifier and system builder, is the ideal remedy for skin eruptions. The effects of S. S. S. is to rid the system of the waste products which are causing the trouble. For over 50 years S.S.S. has been recognized as a blood purifier of unusual merit. Get a bottle of S.S.S. today and write for our free illustrated booklet, "Facts About the Blood"—free.

Personal medical advice, without charge, may also be had by writing a complete description of your case. Address Chief Medical Director, Swift Specific Co., 742 S. S. S. Laboratory, Atlanta, Ga. All drug stores sell S.S.S.—[Advertisement.

Windsor Square — Wilshire's Highest Class — Lowest Rent — R. A. ROWAN & CO. — 320 Title Insurance Bldg.

Taxi ? — MAIN 249 — For a Good Car Promptly

Cars that are scrupulously clean and comfortable—safe, intelligent and alert—on-the-minute response day or night—that is Los Angeles Transfer Co. taxi service.

CALL MAIN 249 ALSO FOR FREIGHT OR BAGGAGE SERVICE.

Los Angeles Transfer Co. — Main Office 634 Wall St. — Phones—Main 249-52249 — "We Sell Service"

Ridgways Tea

The choice of people who really love tea because they know Ridgways is always the same uniform first-grade quality.

The *only* tea in a 10¢ size packed in *TIN* to keep the flavor *in*

Ridgways Tea — "The First Thing You Think Of"

"ORANGE LABEL" 1 lb.-½ lb.-¼ lb. and 10¢ size

The Smart Hostess everywhere is now serving Orange Pekoe to her guests. It is the "vogue" at social functions—you will enjoy—

The GENUINE ORANGE PEKOE

Now within the reach of *all*

One of the Famous Blends of Ridgways Tea

"The First Thing You Think Of"

Eczema and Tetter Due to Impurities in The Blood

To Get Absolute Relief You Must Clear Your Blood of Waste Products

The blood is the means by which all the tissues of the body are directly or indirectly nourished. You will at once realize that unless the blood is pure some part of the body will become diseased.

Every skin disease dawns with unfailing certainty a weakened and impure state of the blood.

To correct the haste trouble—impurities—the blood must be purified. Don't clog your blood. Just clean it out. Nature will do the rest. Pure, normal blood nourishes the body and ends all disease.

S. S. S., the standard blood purifier and system builder, is the ideal remedy for skin eruptions. The effect of S.S.S. is to rid the system of the waste products which, if allowed to remain, cause the trouble. For over 50 years S.S.S. has proven to be of unusual merit. Begin taking S.S.S. today and write for 32-page illustrated booklet, "Facts About the Blood"—free.

Personal medical advice, without charge. May also be had by mailing complete description of your case. Address Chief Medical Director, Swift Specific Co., 743 S. S. S. Laboratory, Atlanta, Ga. All drug stores sell S.S.S.—[Advertisement.

Windsor Square

Windsor's Highest Class — Lowest Priced Residence Section

R. A. ROWAN & CO.

See This Newspaper Ads.

MAIN 49

For a Good Car Promptly

...y clean and comfortable—driv...e—on-the-minute response day ...geles Transfer Co. taxi service.

...E ALSO FOR BAGGAGE SERVICE.

...e Transfer Co.

...ce 634 Will St. ...Main 349—62649

...Tea

...ANGE LABEL ...-½lb.-¼lb. ...d 10¢ size

...INE' ...PEKOE ...ach of all ...ds of ...s Tea ...Think Of"

AUCTION SALES

To Be Conducted by Members of Los Angeles Auctioneers' Association. The Times is the Official and Exclusive Newspaper Advertising Medium for the Association.

AUCTION TODAY—11 A. M.

This Handsome Hollywood Bungalow
1149 ORANGE DRIVE

...beautiful rooms finished in ivory and mahogany; all latest built-in...fits. 3 roomy bedrooms, breakfast nook. Lot 40x about 150. ...ees, flowers, shrubbery. Garage.

Drive out Sunset Blvd. to Orange Dr., turn south to 1149. Take Santa Monica car to Orange.

AUCTION TODAY—2:30 P. M.

This Substantial, Beautiful Home
3565 South Arlington

A charming home, spacious living rooms in oak, hardwood floors; handsome fixtures; two large bedrooms. Den, roomy porches, basement. Lot 50x165 to alley. Lawns, flowers, fruit trees. A TRULY COMFORTABLE HOME.

Drive out Vermont to Jefferson, west on Jefferson to Arlington, south to 3565. Take Jefferson car to Arlington.

J. H. O'CONNOR & SON, Auctioneers—626 Pantages Bldg., 7th and Hill—64282

"Daddy" Silverwood's Home "Happyland"

To Be Auctioned Tomorrow, Tuesday, 10 A. M.

...most attractive home with its 30 acres of ground and entire furnishings, ...sold at auction. A magnificent property for a gentleman's suburban villa, ...business man who wants to live close to, but not in the city. Fifteen acres ...land fronts the boulevard, thus could be subdivided into city lots.

710 East Sycamore—Eagle Rock

...you see this spacious, roomy house you will realize how it has been so fittingly constructed and ...for a perfect California home. Seven splendid large rooms with many windows. Balconies and ...for outdoor living. You will feel at home the moment you step into the entrance hall, and as ...through the charming rooms finished in ivory and mahogany, with soft gray tones for decora... you will feel at once that "Happyland" is a home you would like to own. The three beautiful bed... are large and airy and the two tiled bathrooms each have a shower. There are hardwood floors, ...the basement a gas furnace and automatic water heater. The double garage also has man's quar...

The furniture, in use but a few months, was constructed and designed to order by the California ...re Co., and if you had placed the order yourself we doubt if you could be better pleased. The 12-... hand-carved walnut bedroom suits cost about $4000.00; the dining-room set close to $4500.00. ...prices will give you an idea of the magnificence and quality of these furnishings. The colorings of ...rugs, the carpets—Austrian rugs of the finest quality—and the furnishings all blend exquisitely, ...the bedrooms are each a picture of art.

...ong the Furniture to be Sold, Each Piece Separately, Are—

- ...Knabe & Co. Baby Grand ...
- ...ified Davenports and ...
- ...ved Davenport Table
- ...Writing Desk
- ...ome Music Cabinet
- ...Tables, Benches
- ...and Table Lamps
- Consular Table and Mirrors
- Drapes and Hangings
- Paintings, Bric-a-brac, etc.
- 7-pass. Locomobile Touring Car
- Antique Hall Chair
- Handsome Table
- Buffet and China Cabinet
- Haviland Dinner Set—12 service
- Hand-carved Walnut Bedroom Suite—12 pieces
- Hand-painted Bedroom Suite—9 pieces
- Hand-carved Ivory Bedroom Suite
- Electric Sewing Machine
- Garland 6-Burner Gas Range
- Refrigerator
- Thor Washing Machine

...omobile 7-Passenger Touring Car Will Be Sold at 1 p.m.

Open Today from 1 to 5 p.m.

...main boulevard to Eagle Rock, turn East on Sycamore and follow signs. Take Eagle Rock City car to end of line, south to Sycamore.

J. H. O'CONNOR & SON, Auctioneers
...Pantages Bldg., 7th and Hill. Phone 64282

...G AUCTION
...TUESDAY
...S. MAIN ST.
...ALL DAY SALE

...to furnish the finest home or ... and 40 per cent by buy-... We sell on commission, any-... any time, or buy for cash. ...UTZ & CO., Auctioneers.

...Small ...rtisement
...a single inch of space ...something in a news-... is read thoroughly. ...Advertising Dept.

AUCTION, TODAY, SEPT. 26, 10 A. M.

AT 3414 SIXTH AVE.
West Jefferson car to Sixth Ave.

We will sell the furniture, rugs and furnishings of a 5-room bungalow consisting partly of Adam Schaaf Cabinet Grand Upright Piano, cost $600; Columbia Grafonola; electric washing machine; Oliver No. 9 typewriter, like new; Oak typewriter desk; White Rotary Drophead sewing machine; Pullman davenport; Massive leather and Jacobean auto-seat rockers; two 9x12 Sanford Axminster rugs; 54-inch top Jacobean dining table with 6 slip leather seat, high back chairs to match; 4-burner gas range; refrigerator; Massive Circassian Walnut dresser; brass bed; steel springs; cotton mattress; pillows, bedding, linen, curtains, drapes and rods, cut glass, dishes and cooking utensils. Dealers and everybody cordially invited. Remember, we sell the goods.

LIBERTY AUCTION COM. CO. 75550. E. C. HILL, Auctioneer.

Auction—Tuesday, September 27, 10 a.m.—1210 So. Lake St.

We will sell the furniture, rugs and furnishings of a 4-room flat, consisting of Massive Solid Mahogany library table, Mahogany console table, Velour and Tapestry overstuffed rockers, Mahogany Cabinet Columbia Grafonola and records; Teakwood tabouette and Canton Jardinieres; two 9x12 French Wilton rugs, like new; magnificent American Walnut bedroom suite, consisting of massive dresser, bed, rocker, chairs and finest box springs and silk floss mattress that money can buy. Dropheld Singer sewing machine; bed and table linen, cut glass, bric-a-brac, lot of canned fruit, all the curtains and drapes, dishes and cooking utensils. Dealers and everybody cordially invited.

LIBERTY AUCTION COM. CO. 75550. E. C. HILL, Auctioneer.

Auction—Thursday, September 29, 10 a.m.—1425 W. 24th St.

West Adams car to Vermont.

We will sell the furniture, rugs and furnishings of several homes. Everybody invited.

LIBERTY AUCTION COM. CO. 75550.

SEE DANGER TO GOLD RESERVES.

Western Senators Seek to Aid the Producers.

May Prohibit Use of Metal in All Arts.

Twenty-two Sign Appeal for Information.

[EXCLUSIVE DISPATCH.]

WASHINGTON, Sept. 25.—Strenuous efforts to encourage gold production are to be made by western Senators, under the leadership of Senator Oddie of Nevada, who stated on the floor of the Senate that he was only waiting on a report from the Secretary of the Treasury before moving drastic legislation to cure the loss of gold in the marts and the underproduction of the precious metal in the United States. If success cannot be obtained in another way, legislation prohibiting the use of gold in the arts in the United States may be introduced.

The matter was presented to the Secretary of the Treasury over the signature of twenty-two western Senators. The resolution calling for information is as follows:

LIST OF RESOLUTIONS.

"Whereas, gold is the standard of value and the basis of all credit, and its production is vitally important to the financial and commercial life of the nation, and of the world; and

"Whereas, the gold standard cannot be permanently maintained without gold production and the nation is confronted today by the prospect of a heavy drain upon the monetary gold reserve, which will necessitate a still further curtailment, and

"Whereas, H.R. 5025, involving both the policy and administration of the Treasury Department has been referred by Chairman Fordney to the Secretary of the Treasury for an opinion, now, therefore, be it

"Resolved, that if the Secretary of the Treasury has specific reasons for opposing the provisions of H.R. 5025, he is hereby urgently requested to formulate a proposal for enactment by Congress: First, to protect the gold-mining industry from destruction, which is a serious matter irrespective of the fact that its operation is necessary as the basis of our monetary system; and second, in anticipation of the heavy foreign drain upon our gold reserve to provide for augmenting said reserve from sources of domestic production and thereby lessen the need for the further and extensive curtailment of credit which otherwise would result.

SIGNATURES TO PETITION.

[Signed] Tasker L. Oddie, Senator from Nevada; H. O. Bursum, Senator from New Mexico; Charles L. McNary, Oregon; Lawrence C. Phipps, Colorado; Ralph H. Cameron, Arizona; Samuel D. Nicholson, Colorado; Thomas Sterling, South Dakota; Samuel M. Shortridge, California; F. R. Gooding, Idaho; Hiram W. Johnson, California; H. L. Myers, Montana; W. E. Borah, Idaho; T. J. Walsh, Montana; Andrieus A. Jones, New Mexico; Henry P. Ashurst, Arizona; Key Pittman, Nevada; John H. Kendrick, Wyoming; Robert N. Stanfield, Oregon; W. L. Jones, Washington; Peter Norbeck, South Dakota; Miles Poindexter, Washington, and E. F. Ladd, North Dakota."

BRITAIN PLANS MORE AID FOR INDUSTRY.

WILL CO-OPERATE WITH BANKS TO INCREASE ADVANCES TO MANUFACTURERS.

[BY CABLE—EXCLUSIVE DISPATCH.]

LONDON, Sept. 25.—Government co-operation with the banks and financial agencies in order to increase advances to manufacturers is one of the devices which the Cabinet is considering as a means of reducing unemployment. Premier Lloyd George, at his meeting with a delegation of London manufacturers at Gairlock, referred to the necessity of increased co-operation between treasury banks and leaders of industry, and it may take the form of a government guarantee of loans made by banks to exporters and manufacturers.

This will not, of course, be the only steps taken by the government to cope with the unemployment problem. It is realized that under present circumstances there must be some continuance of direct relief in urgent cases and that a good deal can be done to make it possible for local bodies to incur expenditures necessary for relief work, but the opinion is growing that it will not be enough to rely on these two methods.

The government has no intention of supplying credit or capital itself. The experience of the last few years has made it more reluctant than ever to attempt to meddle with private industry, but it is contended that there is no reason why it should not stimulate the bankers to take risks that otherwise they would not take.

MASSIVE AUCTION

At Our Spacious Sales Rooms
162-164 West Pico Street
10 a.m., Today, Sept. 26th, 10 a.m.
Furniture, Housefurnishings
Oriental and Domestic Rugs, Oil Paintings, Musical Instruments, Etc., Etc.

INCLUDING MAHOGANY CASE WEBER THEMODIST-METRO STYLE PLAYER PIANO; AMERICAN WALNUT, MAHOGANY AND FUMED OAK CABINET VICTROLA AND COLUMBIA TALKING MACHINES; 8 OIL PAINTINGS, SET ENGELBERT HARDT, IN GORGEOUS GOLD LEAF FRAMES, AND VALUED AT $6000.00.

Our this week's regular sale will be of unusual proportion and will permit of the widest possible range selection of high grade FURNITURE AND HOUSE FURNISHINGS, ORIENTAL AND DOMESTIC RUGS AND MUSICAL INSTRUMENTS. Included in the offerings will be a magnificent 3-piece overstuffed parlor set upholstered in Blue and Gray two-tone Velour and Satin Damask; another beautiful 3-piece parlor set upholstered in two-tone Mulberry Velour; Overstuffed Davenport upholstered in Genuine Leather; 9 Wing and Kidney Overstuffed Rockers upholstered in Genuine Leather, Velours and Tapestries; two beautiful Mahogany Fireside chairs; genuine leather ROYAL MORRIS CHAIR; 4 Genuine Leather Couches, two in tan and two in black leather; Massive Crotch Mahogany Library Table with Plate Glass Top; Fumed and Quarter-sawed Oak Library Tables; 82 odd Rockers and Chairs; 6 pairs magnificent Two-tone Velour Portieres; a most unusual collection of Oriental and Domestic Rugs including 8 ft. 1 in. by 10 ft. 6 in., 9x12, 12x15, and smaller sizes in ANGLO-PERSIAN, WILTON, VELVET AND BODY BRUSSELS; 8 ft. 3 in. by 5 ft. 9 in. antique Kazak Prayer Rug; 4 ft. 11 in. by 9 ft. 5 in. Tree; 3 ft. 9 in. by 10 ft. 1 in. Arak Runner; French Bevel Plate Mantel Mirror in Walnut Frame; Reed Parlor Lamp with Rose silk shade; 9-piece Mahogany Dining Set; 5-piece hand-decorated Black enamel Breakfast Set; beautiful Sheraton China Cabinet with 4 glass shelves; Massive Quartersawed Oak Buffet with French Bevel Plate Mirror; handsome Circassian Walnut Bedroom Suite; dainty 6-piece Old Ivory Bedroom Set; 9x6 Reed and Ivory Bed; 3 pairs Ivory TWIN BEDS; 9x6 and Full Size Brass, Old Ivory and White Enamel Beds; Box and Coil Springs; Floss Mattresses; 19 beautiful Mahogany, Circassian Walnut, Birdseye Maple and Oak Dressers, Chiffoniers and Dressing Tables; Birdseye Maple Writing Desk; PLANE-PRIESMIER, CLEVELAND AND REGINA ELECTRIC VACUUM CLEANERS; Refrigerators; Kitchen Utensils; Dishes, Glassware and many other items of interest. THIS WILL BE A FEATURE SALE—BE ON HAND PROMPTLY.

KEMP AND BALL, Auctioneers
162-164 West Pico Street
Phone 12188 "Pico at Hill" Phone 12188
"For Satisfactory Service and Best Results"

I AM ORDERED TO SELL

62 Oriental Rugs At Auction

Today, Monday, 10:30 A. M.
(TO MEET IMPERATIVE FINANCIAL OBLIGATIONS)
At Storage Warehouse of
CHICAGO STORAGE CO.
1701 South Hill Street

Collectors, dealers, home furnishers, attend!
And pick out your favorite weaves at your own price, as these rugs must be turned into cash.

CHOICE CHINESE AND PERSIANS

In all weaves and sizes, from mats to Palace Carpets, including Baroukа, Keshans, Kermans, Dozars, Mahals, Chinese, Antiques, etc., etc. All perfect and guaranteed.

Thomas B. Clark, Auctioneer

The BABY GRAND

4 Ft. 8 Inches

REMEMBER these dimensions—they describe the daintiest, most distinctive Baby Grand that modern creative art has developed—an instrument introduced as recently as 8 years ago, but today the acknowledged ideal for all homes where space is limited and musical exactments the highest.

The importance of this great achievement in piano building and its elevating influence on music in general has inspired the foremost music houses of Los Angeles to unite in a campaign to feature this particular type of Baby Grand.

Ask your dealer to demonstrate it to you. Don't just ask to see "a Baby Grand"—say: "The 4-ft. 8-in. Baby Grand advertised in the dealers' co-operative campaign." There is a great difference.

GEORGE J. BIRKEL CO. 446-448 So. Broadway
PLATT MUSIC CO. 622 So. Broadway
FITZGERALD MUSIC CO. Hill, St. at 727-729
WILEY B. ALLEN CO. 416-418 So. Broadway
BARKER BROS., Inc. 734 So. Broadway

"Ask your neighbor about Peerless"

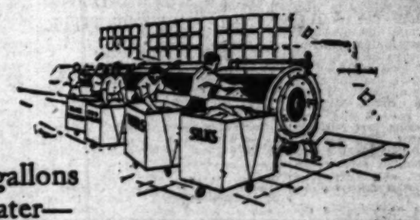

80 gallons of water—just for *your* clothes, Madam!

The average housewife uses one gallon of water to every garment in home washing. Peerless Laundry uses *four* gallons per garment! That makes *eighty gallons* to a bundle of twenty pieces!

City water is costly. To save you this expense Peerless has its own deep wells. The clear well water is pumped through specially built filters that do not merely neutralize, but actually remove all possible impurities.

Peerless uses the same method of purifying water that exclusive hairdressing establishments use to soften water for shampooing.

You never drank purer water than that which washes your clothes at Peerless.

Phone for Peerless Service to

ALHAMBRA	252
GLENDALE	1983-W
HERMOSA	1491
LONG BEACH	Main 367
PASADENA	Col. 1379
REDONDO	1491
SANTA MONICA	21104
SAN PEDRO	862-J
VENICE	61221

Peerless Laundry

Phone 27961
South 6518

Main at Slauson
Los Angeles

Is your pencil a "Koh-i-noor" or only an imitation?

Your Stationer sells and recommends

17 different degrees of Hardness and Softness—6B to 9H. An exactly-right one for Every Purpose and Paper.

KOH-I-NOOR Pencils

because he knows they are the world's standard of Pencil Quality—the best that can be made irrespective of price. Remember, they are imitated.

A Complete Agricultural Journal

is another of the big, exclusive features of the SUNDAY TIMES. Full of information for the livestock man, the fruit grower, rancher, gardener, beekeeper, poultry man and all others who raise or grow things, the TIMES' Farm and Tractor section is alone worth the price of the SUNDAY TIMES.

Cuticura

Clears the Pores Of Impurities

Daily use of the Soap, with occasional touches of the Ointment as needed, cleanses and purifies the skin and keeps it free from pimples and blackheads. Cuticura Talcum is ideal for powdering and perfuming.

Sample Each Free by Mail. Address: "Cuticura Laboratories, Dept. 19M, Malden 48, Mass." Sold everywhere. Soap 25c. Ointment 25 and 50c. Talcum 25c. Cuticura Soap shaves without mug.

AUCTION SALES

Bring the buyers in competition with each other. Your property should be handled by an experienced man.

S. K. NOLAND.
General Auctioneer—25 Years' Experience
1144 S. Western Ave., near Pico.
Phone 12874.

BASEBALL and LATE SPORTING NEWS

SIWASHES BELT ANGELS TWICE.

Killefer, Very Sick of Seattle, Leaves for Portland.

Decides Not to Play Brace of Postponed Games.

Tom Hughes Pitches Two-Hit Game and Can't Win.

[EXCLUSIVE DISPATCH.]

SEATTLE, Sept. 25.—Well, Red Killefer is good and sick of this town. The Angel chief has been hopping in and out of first place like a Mexican jumping bean and today the Indians knocked his ball club off twice and down Los Angeles went again.

So sick is Red of the queen city of the great Northwest that he bundled his athletes in a Pullman tonight and took them to Portland. Red had planned on playing a couple of postponed tilts Monday. But today's disaster changed Killefer's plans and he said goodby. Seattle won the series, five out of eight.

Tom Hughes pitched a two-hit game in the opener and still couldn't win. The other day Tom allowed five hits and went down to defeat, so Mr. Hughes has a kick coming.

DOGS TOO HEAVY.

But for Flea McAuley's heavy dogs, the visitors might have won that second affair in the eighth inning. With two on and out, Sam Crawford laced what looked like a sure double to left field. But McAuley slipped and fell as he approached the plate and, before he could pick himself up, Tobin had the ball and the side was retired.

At that, Los Angeles nearly won it in the final inning. But the failure of Baldwin, Statz and McAuley in a pinch felt the winning and tieing run out on the paths.

Hughes was just as hard to hit as in his last appearance, but his wildness proved his undoing. In the fourth inning he passed Murphy and Kenworthy rapped the first blow of the afternoon past Niehoff, Rod hopping to third. Bert Niehoff, who is a smart ball player and ought to know better, made a swell catch of a long fouly, but Murphy, a fast man, scored from third on the play.

The second and final run of the struggle came in the next canto and again it was a pass that started things. Adams took a walk for himself and Lane beat out a hit over second, which McCabe let go through him. Lane stole his second base of the day when McAuley erred on Grigg's peg.

The visitors were not even close to scoring in this tilt and the two runs were plenty to win.

The tribe won the second off Lyons in the first three innings. It was unfortunate that Killefer did not start Dumovich off instead of the right-hander, because Dummy went in at the fourth and the Seattle batters could not touch him. Pinch hits by Tobin and Lafayette and a balk by Mr. Lyons accounted for the three scores. The scores:

First game:

LOS ANGELES.	AB	R	H	O	A
Statz, cf	4	0	1	1	0
McAuley, ss	4	0	0	1	4
Carroll, lf	3	0	0	2	0
Griggs, 1b	3	0	0	6	1
Crawford, rf	3	0	0	1	0
Niehoff, 2b	3	0	0	1	3
McCabe, 3b	3	0	1	1	3
Sheehan, c	3	0	1	7	1
Hughes, p	3	0	0	0	3
Baldwin, c	1	0	0	0	0
Killefer, x	1	0	0	0	0
Boland, p	0	0	0	0	0
Totals	27	0	4	24	5

SEATTLE.	AB	R	H	O	A
Leard, lf	3	0	1	1	0
Wilson, cf	3	0	0	2	0
Thorsby, 1b	3	1	0	7	0
Koehler, 2b	3	0	1	1	2
L'Amoreaux, rf	3	0	0	0	0
Simonds, ss	3	0	0	1	2
Pettee, 3b	3	0	0	1	2
Adams, c	3	0	0	5	0
Jacobs, p	2	0	0	0	0
Totals	26	1	2	27	12

x—Batted for Hughes in eighth.

SCORE BY INNINGS.

Los Angeles	0	0	0	0	0	0	0	0	0	0—0
Seattle	0	0	0	1	0	0	0	0	x	1—1

SUMMARY.

Errors—McAuley, Pettee; pitched—by Hughes, 7; Boland, 1; Jacobs, 2; batters hit—McAuley, Simonds, Jacobs, 2. Bases on balls—Off Jacobs, 2; of Hughes, 4. Struck out—By Jacobs, 6; by Hughes, 2; by Boland, 2. Double play—Kenworthy to Griggs. Left on bases—Los Angeles, 7; Seattle, 3. Charge defeat to Hughes.

Second game:

LOS ANGELES.	AB	R	H	O	A
Statz, cf	4	1	1	2	0
Carroll, lf	4	0	0	3	0
Griggs, 1b	4	0	0	7	0
Crawford, rf	4	0	0	1	0
Niehoff, 2b	4	0	1	2	4
McCabe, 3b	4	0	1	1	2
Sheehan, c	4	0	1	6	0
Lyons, p	1	0	0	0	1
Bentley, p	0	0	0	0	0
Bigbee, x	1	0	0	0	0
Killefer, l	1	0	0	0	0
Totals	35	2	3	24	7

SEATTLE.	AB	R	H	O	A
Leard, lf	4	0	0	2	0
Wilson, cf	4	0	0	3	0
Thorsby, 1b	4	0	0	10	0
Koehler, 2b	3	0	0	2	3
L'Amoreaux, rf	3	0	0	1	0
Simonds, ss	3	0	0	1	3
Pettee, 3b	3	0	0	1	2
Adams, c	3	0	0	5	0
Dumovich, p	0	0	0	0	0
Francis, p	1	0	0	0	1
Wright, x	1	0	0	0	0
Tobin, l	1	0	1	0	0
Totals	29	0	1	27	10

x—Batted for Dumovich in sixth.

SCORE BY INNINGS.

Los Angeles	1	1	0	0	0	0	0	0	0	2
Seattle	0	0	0	0	0	0	0	0	1	1

SUMMARY.

Errors—Niehoff, Baldwin, Simonds, Patterson. Innings pitched—By Lyons, 3; by Francis, 3 plus. Hits—Off Lyons, 3; off Bentley, 1; off Dumovich, 2; off Francis, 4. Runs—Off Lyons, 1; off Dumovich, 1. Struck out—By Lyons, 1; by Dumovich, 2; by Francis, 1. Double play—Tobin to Adams. Passed ball—Adams. Left on bases—Los Angeles, 7; Seattle, 5. Charge defeat to Lyons.

MADERA AND HANDFORD TO PLAY FOR TITLE.

[BY A. P. NIGHT WIRE.]

VISALIA, Sept. 24.—In the final game in the San Joaquin Valley Baseball League season today, the Visalia Pirates defeated Madera, 13 to 3.

Beginning next Sunday, Madera opens a five-game series with the Hanford team to decide the championship. Score:

	R.	H.	E.
Madera	3	11	1
Visalia	13	15	1

Batteries—Brandt and Crandall and Boles; Tifer.

VANITY HATS

"Seen in the Best of Company"

For Sale at the Best Shops

THE NONAME HAT MFG. CO.

200 FIFTH AVE., NEW YORK

Plant at Orange, N. J., Since 1883.

New York Is Calling—Who?

FRANK SIEGRIST

and His

ORCHESTRA

AVAIL YOURSELF OF THE OPPORTUNITY WHILE YOU MAY TO LISTEN TO THIS HAUNTING, THROBBING, UNFORGETTABLE MUSIC THAT MAKES YOU WANT TO DANCE.

Mr. Siegrist Is Known as America's Greatest Cornet Soloist

Blue Bird Cafe

Hotel Hayward

Sixth and Spring

12:30 to 2 6:30 to 12

Saturday, 12:30 to 2:30; 6:30 to 12:30

Sundays Are Excepted.

Bluebird Cafe has just been completely re-decorated in the very newest "Jardiniere" style, Paris' latest fad.

EXPERT PREDICTS MOST AMAZING FOOTBALL SEASON IN HISTORY.

Treats of Changes in Rules, Difficult Schedules of the Leading Elevens, Playing Systems of Harvard, Yale and Princeton and the Big Games.

BY PARKE H. DAVIS,

Leading Football Authority and Former Member of the Football Rules Committee.

[EXCLUSIVE DISPATCH.]

NEW YORK, Sept. 25.—Are you a member of the great football fraternity, millions strong, now looking forward with zest to the autumn campaigns? If you are you are face to face with the greatest season the sport has ever known. From the Atlantic to the Pacific, from the Great Lakes and beyond the borders in Canada and Mexico, football of the American intercollegiate type is in action. The scene on Soldiers' Field at Harvard each afternoon is duplicated, large and small, upon 10,000 gridirons throughout football's wide terrain. Since footballs and moleskins, gears and guards were laid away last November, hundreds of captains and coaches have nightly pored over the technique and strategy of the game, evolving new plays and new systems, while the young athletes of the land daily have drilled to increase their skill, their swiftness and their strength. Yesterday the crash of scrimmage lines arose from many fields. It has been years since football season began in mid-September. Ten lusty weeks, therefore, are in store for outdoor America.

Whoever the football player may be, whether he is the mighty Stanley Keck of Princeton, George Latham of California, Owen Reynolds of Georgia or James Conway of East Stroudsburg Normal, he is today making an intensive study of the rules. He thinks, and rightfully thinks, that his preceptor in football has given him a more difficult lesson to learn than that assigned to him by his professor of mathematics. The football code, unfortunately, but necessarily, is voluminous and complex. Like a rolling snowball in motion season after season for forty-six years, the football code has annually increased in size and in intricacy. The wise men of the rules committee—for they are the wisest of their kind—this autumn, however, have made few changes in the rules.

THE CHANGES.

Nevertheless, old fellow of the stands and firesides, for a moment you must come to grips with the fires during a play which terminates in a fair catch that the kick shall be allowed as heretofore, but only the kick. The ball may not be run back by opponents as an integral part of the play. This was the intention of the previous rule, to make the play complete with the kick following a fair catch, but some captains throughout the country aggressively insisted on being permitted to include the run back of the ball. Further if a forward pass is illegally made this fall the ball shall be deemed as dead. This change is made to prevent the roughness in recovering the ball and also to prevent the lapse of counted play by the side making the touchback or safety upon their twenty-yard line. Hereafter a team making a safety will put the ball in play upon their thirty-yard line, while play following a touchback will start from the twenty-yard line, thus indicating to the spectators the nature of the play, and also readjusting the equities of play by giving a team which has suffered an adverse score a better start than a team which has suffered merely a touchback.

NO ROUGHNESS.

Hereafter players may not roughly handle one another when the ball is dead out of bounds. Of more importance players no longer may throw, tackle or roughly handle an adversary, who obviously is out of the main action of play. This, the most radical change of all in the season's crop of amendments, will prevent the gutting down and bowling over, the "clipping" and "Indianizing" of secondary defenders and distant linemen, which practices have characterized the development of tactics in the past five years. Finally, a new rule gives to the player, who has made a forward pass, the same protection against roughness which for many years has been extended to the player who has made a kick. And there you are.

The schedule of games arranged for this fall are unprecedented and intensely attractive. Yesterday afternoon for the first time in the annals of the sport a single team met two opponents in one afternoon and there were two instances of this phenomenon. At West Point the Army met the elevens of the New Hampshire State College and Springfield Training School. At Cambridge Harvard encountered both Middlebury and Boston University. A second feature of stirring interest is the extraordinary difficult schedules arranged for the four great eastern teams, Harvard, Pennsylvania, Princeton and Yale. These schedules provide a continuous series of fierce battles. They have been designed on the theory that such a schedule is the best preparation for a crucial struggle and that if an eleven seeking championship honors cannot dispose of such a preliminary schedule it is not and otherwise would not be strong enough to win its chief encounter.

TAKE A CHANCE.

All four of these schedules present games in which Harvard, Pennsylvania, Princeton and Yale run a fair chance of being defeated in a preliminary game. The third unusual feature in the schedule of this fall is the large number of intersectional battles. Yale will meet North Carolina, Hardvard will face Indiana, Georgia and Centre; Princeton must measure strength with Chicago; Dartmouth will come in comparison with Tennessee. Sentimentally, Syracuse has on its schedule a highly pleasing novelty. This is a contest with McGill University of Canada. Our Canadian brothers of the gridiron are most welcome. McGill's colors on our fields are not strange, for it was McGill University which, by a challenge to Harvard in 1875 to play a game of Rugby football, set in motion the mighty institution of American intercollegiate football. Our national game originated in that primitive fray between Harvard and McGill forty-seven years ago.

The Army, as usual, provides another conspicuous feature to the season by invading Yale bowl at New Haven, not only with its team, but with its full cadet corps and military band. And now a word to the unwary: Army may beat Yale, Notre Dame may defeat Army, Navy may conquer Princeton and Lafayette may overthrow Pittsburg and Pennsylvania.

SAME COACHES.

The season of 1921 presents to the football public substantially the same great coaches at the leading football institutions. Robert Fisher again will be the directing intelligence at Harvard; T. A. Ted Jones at Yale; William W. Roper at Princeton; John Heisman at Pennsylvania; Col. Charles D. Daly at West Point; Robert Followell at Annapolis, and Gilmour Dobie at Cornell. The same condition prevails at nearly all of the other colleges. The staff of assistant coaches, however, have been largely changed. Frank Glick, Princeton's clever back-field coach of 1920, is now head coach at Lehigh, where he faces the trying task of attempting to defeat probably the best Lafayette team the latter institution will have produced in twenty years.

The average football follower does not know that the great coaches of the gridiron generally are men of middle years, who also are achieving distinction in the serious affairs of life. For instance, William W. Roper is one of the great political powers in the city of Philadelphia, a progressive and independent leader in Philadelphia's City Council, the boss, and ideal boss, of his ward, whose brains and courage are in front of and behind every good civic movement in Philadelphia. Similar leadership in other lines characterizes the other great coaches of the country, a description of which space will not here permit.

SYSTEMS DITTO.

The coaches being the same, it necessarily follows that the playing systems at each college will be substantially the same. The average football follower, however, does not appreciate how divergent and different are the systems at the big football colleges. Harvard's system, which was originated under Percy Haughton and which has been continued under Robert Fisher, is based upon a double tandem of the backs arranged behind an unbalanced line, so-called because the order of the players along the line is end, tackle, center, guard, guard, tackle, end. This order of the line at Harvard is never changed. The strength is thrown from right to left by revolving the entire line around the center by what is technically known as the "wheel shift" while the backs form to right or left at a special signal.

Further, Harvard generally does not attempt to make openings in an opponent's line, but sends its own line forward in a solid charge, shoulder to shoulder, the back with the ball striking squarely on the back of the objective lineman and forcing his way through at whatever point the defensive line breaks.

Princeton lines up generally with the backs in double tandem behind a balanced line, the order of the line in the initial formation being end, tackle, guard, center, guard, tackle, end. Although Princeton begins a play with the balanced line, usually a signal is given which causes a shift in the line to an unbalanced formation in which both guards or both tackles play on the same side of the center. The most distinctive and highly spectacular and powerful feature in Princeton's scheme of strategy in the past two years has been the deploying of a back far to the outside of the main formation. At a preliminary signal and before the ball is put in play this back runs swiftly in, directing his course slightly backward so as to conform to rule and as the ball is put in play, literally hurling himself through the air at the point in an adversary's line, which the Princeton attack desires to be broken. Last fall so accurately timed was this maneuver and so powerfully was it executed that even against teams as strong as Harvard and Yale Princeton's flying back frequently would knock two and three players.

RATHER ANCIENT.

Yale's system last fall curiously was the same system that the Blue employed thirty years ago in the victorious days of Hefflefinger and of Thorne. This consisted of an initial formation of a balanced line of three backs, half, full and half, behind a balanced line of forwards, end, tackle, guard, center, guard, tackle and end, with the quarter-back behind the center. From this old-time arrangement Yale launched every form of play. Frequently, however, at a signal the backs shifted to a tandem or oblique formation to right or left of center. The distinctive Yale feature of a few years ago, multiple and lateral passing, was not employed by the Blue last fall. Comparing these three systems one against the other, Harvard's scheme is characterized by its preponderating element of surprise, Yale by its reliance on sheer power and Princeton by its combination of both surprise and power. While Harvard in past years has not employed the forward pass form of attack as frequently as have Princeton and Yale, the ease with which the Crimson last fall against Princeton accomplished a brilliant series of forward pass plays, turning defeat into a tie and almost achieving a victory on the final play of the game, prompts one to believe that a similar forward pass attack will be a prominent feature in the offensive schemes of all college teams this autumn.

STRONG ARRAY.

The personnel of the great football teams of the East consistently contributes to the amazing football season now before us. Moreover much their generals may attempt to conceal and disguise their real strength let it be known that with a single exception Army, Harvard, Navy, Cornell, Pennsylvania, Princeton and Yale begin their campaigns with the most formidable array of material they have possessed in years. The Army and the Navy, two teams which interest the metropolitan district most perhaps, because their game will terminate the season by the customary pie-turnpike battle in New York City, take the field with their 1920 football establishments substantially intact. Therefore, the spectacular struggle of last November, doubly intense and with the outcome in doubt will again be played by Army and Navy this fall. As Harvard and Princeton are the teams of the East, which finished most formidably last fall so together they begin the gruelling grind of the new ten weeks, the two most formidable elevens of the Atlantic seaboard, with Harvard potentially the stronger.

OAKS LOSE BRACE OF GAMES TO SACS.

[BY A. P. NIGHT WIRE.]

SAN FRANCISCO, Sept. 25.—Sacramento won two games from Oakland today. The Senators took the first game, a ragged contest, 8 to 3, Oakland errors being largely responsible for their defeat. The second game went twelve innings and the score was 7 to 6. McGaffigan scored the winning run. was safe on Brubaker's error, stole second and went home on Kopp's infield hit to short. The scores:

Morning game:

SACRAMENTO.	AB	R	H	O	A
Kopp, ss	4	1	1	1	3
McCabe, 1b	3	1	1	14	1
Pick, 2b	3	0	0	1	3
Ryan, rf	3	0	0	1	0
Crumpton, cf	3	0	0	2	0
Orr, ss	3	0	0	1	2
Cook, c	3	0	1	5	0
Fitzsimmons, p	3	0	0	0	2
Totals	25	2	3	25	11

OAKLAND.	AB	R	H	O	A
Powell, lf	4	0	1	0	0
Wilson, cf	4	0	0	2	0
Cooper, rf	4	0	0	1	0
Miller, 2b	4	0	0	2	3
Knight, ss	4	0	0	1	3
Quinn, 1b	4	0	0	11	0
Brubaker, m	4	0	0	0	0
Hamilton, c	4	0	0	5	0
Hopkins, p	4	0	0	0	2
Totals	36	0	1	27	8

x—Batted for Kremer in ninth.

SCORE BY INNINGS.

Sacramento	0	0	0	0	0	0	0	0	0	0
Oakland	0	0	0	0	0	0	0	0	0	0

SUMMARY.

Errors—Powell, Schalow, Hopkins, 2; Jones. Innings pitched—By Jones, 4 plus; by Kremer, 5 plus; by Fitzsimmons, 9. Hits—Off Jones, 4; off Kremer, 5. Runs—Off Jones, 2; off Kremer, 3; off Fitzsimmons, 3. Struck out—By Jones, 2; by Kremer, 1; by Fitzsimmons, 1. Double plays—Miller to McCabe; Hopkins to McCabe to McCabe. Passed ball—Hamilton. Left on bases—Sacramento, 5; Oakland, 7. Charge defeat to Jones.

Second game:

SACRAMENTO.	AB	R	H	O	A
Kopp, ss	4	1	1	1	3
McCabe, 1b	4	1	1	10	0
Pick, 2b	4	0	0	1	3
Ryan, rf	4	0	0	1	0
Crumpton, cf	4	0	1	2	0
Orr, ss	4	0	0	1	2
Elliott, 3b	4	0	0	0	2
Cook, c	4	0	0	5	0
Kremer, p	1	0	0	0	0
Nicholas, p	0	0	0	0	0
Ryan, x	1	0	0	0	0
Fitzsimmons, p	0	0	0	0	0
Totals	40	2	3	30	10

OAKLAND.	AB	R	H	O	A
Powell, lf	5	0	1	2	0
Wilson, cf	5	0	0	3	0
Cooper, rf	5	0	0	1	0
Miller, 2b	5	0	0	2	3
Knight, ss	5	0	0	1	3
Quinn, 1b	5	0	1	10	0
Brubaker, m	5	1	2	0	0
Hamilton, c	5	0	0	5	0
Hopkins, p	5	0	0	0	2
Totals	45	1	4	24	8

2—Base for Shenken in eighth.
3—Batted for Nicholas in eighth.
4—Batted for Cambell in ninth.
5—Batted for Kremer in twelfth.

SCORE BY INNINGS.

Sacramento	0	0	0	0	0	0	0	0	0	0	0	1	1
Oakland	0	0	0	0	0	0	0	0	0	0	0	0	0

SUMMARY.

Errors—Elliott, 2; Powell, Miller, Brubaker, 2. Innings pitched—By Kremer, 1 1-3; by Wise, 5 1-3; by Nicholas, 2 2-3; by Arlett, 1 2-3; by Cambell, 1. Stolen bases—Powell, 2; Cooper, Edward McGaffigan. Three-base hit—Pick. Two-base hits—Brubaker, Mollwitz, Koehler, McLaughlan, 2; Pick, Sacrifice hits—Kopp, Quinn, Wills, 2; Crumpton, Pick, Miller, McLaughlan, Cooper. Bases on balls—Of Kremer, 3; of Nicholas, 1; of Wise, 1; of Arlett, 1; of Prough, 1. Struck out—By Kremer, 1; by Nicholas, 1; by Wise, 1; by Arlett, 1; by Kremer, 4. Double plays—Pinelli to Gerale to Pinelli; Elliott to Orr to Mollwitz; Elliott to McLaughlan. Runs responsible for—Kremer, 4; Wise, 3; Arlett, 2; Kremer, 1. Credit victory to Prough. Charge defeat to Kremer.

DAN SHEA WINS THE DECATHLON.

[BY A. P. NIGHT WIRE.]

JERSEY CITY (N. J.) Sept. 25.—Dan Shea, New York fireman and representative of the Pastime Athletic Club, today won the National A.A.U. decathlon championship with 5849.328 points. Brutus Hamilton University of Missouri, former champion, did not compete.

BEES ARE PINCHED TWICE.

Paddy Siglin Only Salt Lake Athlete Able to Swarm Around the Plate in Eighteen Innings.

BY HARRY A. WILLIAMS.

Caught between the pinchers of yesterday's double-header, Salt Lake had all the sap squeezed out of it. In the opener Vernon cooled the fu-fevered Bees, 9 to 0—a score reminadful of Lord William Byron, the forfeiting umpire. Then in the second the Bees were smoked out, 2 to 1. The Bees were poor at swarming. Only one of them swarmed around th plate in eighteen innings. This was Paddy Siglin, he swarming in the first round of the second game on his own pass, an out and a single.

EDGE FOR TONY.

Vernon tied in the second, when Ham Hyatt tripled and was wild-pitched in by Gould. Then, in the fourth, Ham singled and Murphy doubled for another run. At all other times it was a pitching duel between Gould and Faeth, with Tony having a distinct shade.

Despite anything of a crucial nature here, around 6000 were out, and this doesn't include the twenty-four players out on one side and the twenty-seven on the other.

It was warm and the athletes suffered greatly while stewing in their shoes. Stumpy Edington out in left field suggested a poached egg in a skillet. The Tigers played like they have right along since deciding to win four straight and get on edge for next season, and copped the series, four to three. Rah!

Vernon was four runs to the good in the opening contest, when she decided to cop five in the eighth. In this round there were six hits, a double steal and Walter Leverenz became too proud to cover first base on a grounder to Acting Manager Butch, first baseman pro tem.

SHAKES A LEG.

Mr. Beans Reardon, who worked behind the plate Saturday, got out and shook a leg on the bases. There is no question but doing twilight umpiring in the Canadian League has given Mr. Reardon some of the characteristics of the katydid and the cricket. Frequently, when an urgent base decision calls for rapidity of motion, he leaps like a cricket, and when running he sometimes makes a noise like a katydid by rubbing his ankles together.

A delegation of professors from our leading colleges will be out next week to study Beans in action and endeavor to classify him. Beyond the fact that he hibernates in a beanery every winter, like a cockroach, little is known concerning him.

Jimmy Toman has excellent footwork. He got it in his youth running up and down behind the bar, dashing from bunghole to spigot and back again. And he now runs up and down the base lines in much the same manner, every sweaty base runner looking like a thirsty customer to him, but he lacks the wild, vaulting action of Beans, the heavier-than-air arbiter, who can take off in the space that it takes to spin a top and alight in the same abrupt manner.

FIDDLE AROUND.

The teams fussed and fiddled around for two innings, getting a few men on bases and then getting them off again, when Salt Lake suddenly decided to thrust a couple of runs on Vernon. This came after Ted Jourdan had figuratively cracked his left leg in the vicinity of first base. He did this sliding back to the base after Joe Pironne, business man and captain of finance, had whiffed at the plate. For a time it was feared Jourdan's leg was broken, as it seemed to curl up and crawl under him as if seeking a quiet place to die in. However, it was figured this wouldn't handicap him, as it was his left leg which appeared to be busted and he is a right-hander. Investigation proved this not to be true and at the end of the inning he retired with nothing more serious than a tendon which had been pulled like a piece of taffy. Acting Manager Butch, who had been catching, then went out and played first base. On second thought Butch removed his shin guards, chest protector and mask, turning them over to Farmer Jenkins. Later Butch wished he had kept these things on, because of the wild way in which the Bees heaved the ball at him. He also could have used a shield and buckler and a stone rampart or two.

How strongly habit is fixed in the baseball athlete became evident in the second when Spud Murphy spiraled a tall fly a few feet in front of the plate. Butch though he was still catching, and argued that anything in front of the plate belonged to him. He charged in like a guy scoring backwards from first base, but the ball beat him to that dirt spot in front of the plate, and it passed for a hit. After that, Butch monkeyed with no tall flies.

BUM TARGET.

For a time Butch, as a target to throw at, made the Bees wild. They couldn't hit him, any more than Earl Houck could break blue rocks with an air-cooled gun. J. Carlisle Smith started the third with a single. Chadbourne dumped a bunt to Brown, who heaved the pill into financial circles out in right field, almost throwing Joe Pironne into a panic. Smith scored on the heave, Chadbourne taking second. Then Chad scored when Sand made similar throw on P. Samson Schneider's grounders. This threw was so strong that it made Samson look weak, although he reached second. The rally than petered out after being intrusted to Hyatt, Edington and Murphy.

In the seventh the Tigers demonstrated that they are talented enough to make a few runs on their own hook, by earning a pair on twin doubles by Smith and Hyatt and a single by Edington, hero of the soap episode. The scores:

SALT LAKE.	AB	R	H	O	A
Wells, lf	4	0	0	1	0
Sand, ss	4	0	0	2	3
Brown, 2b	4	0	1	2	3
Leverenz, 3b	4	0	0	1	2
Strand, cf	4	0	0	2	0
Spiers, 1b	4	0	0	10	0
Murphy, c	4	0	1	5	0
Gould, p	2	0	0	0	2
Totals	34	0	2	24	10

VERNON.	AB	R	H	O	A
Smith, lf	4	1	1	2	0
Chadbourne, 2b	4	0	1	2	4
Edington, rf	4	0	1	1	0
Hyatt, 1b	4	1	1	9	0
Jourdan, ss	3	0	0	1	2
Murphy, c	4	0	0	5	0
Faeth, p	3	0	0	0	3
Totals	30	2	4	20	9

SCORE BY INNINGS.

Salt Lake	0	0	0	0	0	0	0	0	0	0
Vernon	0	0	1	0	0	0	0	1	x	2

SUMMARY.

Errors—Sand, Brown, Leverenz, Murphy, Jourdan, Smith, Schneider. Sacrifice hits—Strand, Chadbourne, Edington. Stolen bases—Brown, Leverenz, Hyatt, Murphy, 2; Smith, Chadbourne, Edington, Hyatt, Jourdan. Bases on balls—Off Gould, 1; off Faeth, 1. Struck out—By Gould, 2; by Faeth, 3. Left on bases—Salt Lake, 4; Vernon, 5. Double plays—Brown to Spiers; Jourdan to Chadbourne to Hyatt. Passed balls—Murphy, 2. Time of game—1:50. Umpires—Reardon and Reardon.

Second game:

SALT LAKE.	AB	R	H	O	A
Wells, lf	4	0	1	2	0
Sand, ss	4	0	1	1	3
Brown, 2b	4	0	1	2	3
Leverenz, 3b	4	0	0	1	2
Strand, cf	4	0	0	2	0
Spiers, 1b	3	1	0	10	0
Murphy, c	3	0	0	5	0
Gould, p	2	0	0	0	2
Totals	32	1	3	24	10

VERNON.	AB	R	H	O	A
Smith, lf	4	0	1	2	0
Edington, rf	4	0	0	1	0
Hyatt, 1b	4	0	1	9	0
Jourdan, ss	4	0	0	1	2
Murphy, c	4	0	0	5	0
Faeth, p	3	1	1	0	3
Totals	27	1	3	18	5

SCORE BY INNINGS.

Salt Lake	0	0	0	0	0	0	0	0	0	0
Vernon	0	0	0	0	0	0	0	0	1	1

SUMMARY.

Errors—Sand, Leverenz, Murphy, Smith, Edington, Hyatt, Jourdan, Faeth. Sacrifice hits—Wells, Brown, Spiers, Murphy, Gould, Edington. Stolen bases—Sand, Leverenz, Strand, Smith, Edington, Hyatt, Jourdan, Faeth, 2. Bases on balls—Off Gould, 1; off Faeth, 1. Struck out—By Gould, 1; by Faeth, 1. Left on bases—Salt Lake, 5; Vernon, 3. Double plays—Brown to Spiers; Jourdan to Hyatt. Time of game—1:30. Umpires—Reardon and Reardon.

BALTIMORE TEAM GRABS PENNANT.

[BY A. P. NIGHT WIRE.]

BALTIMORE, Sept. 25.—Baltimore and Jersey City rang down the curtain today in the International League, Jack Dunn's champions handing Jersey City a double defeat, 8 to 5 and 8 to 7. Baltimore closed the season with 119 victories, the most ever scored in a league. The old record was 114, made by the Chicago Cubs in 1906.

WHITE MOTORS SPEAR NATIONAL BALL TITLE

[BY A. P. NIGHT WIRE.]

DETROIT (Mich.) Sept. 25.—White Motors of Cleveland won the Class A Amateur National baseball Federation championship today by defeating Risdon Cream of Detroit in a double-header, 5 and 7 to 5.

HORRORS! TILDEN IS DEFEATED.

National Tennis Champion Licked by J. O. Anderson of Australia in Five Sets.

[BY A. P. NIGHT WIRE.]

CHICAGO, Sept. 25.—William Tilden II, national tennis champion, playing the deciding match of the East-West championship series today, was defeated by J. O. Anderson, of Australia, in a spirited contest. The match went five sets, the final set see-sawing over the thirty-sixth game was reached before victory came to Anderson, of the western continent. Anderson's combined perfect placements and a double fault by Tilden on the last game, set, and match point. The score: 3-6, 6-4, 6-1, 1-6, 10-8.

Previous to the final match the East and West had divided the four matches of the day and stood up the series, four matches each. Summary:

Singles: S. Howard Voshell of Pittsburgh defeated Willis Davis of San Francisco, 6-3, 6-4, 6-4.

Vincent Richards of Yonkers, N. Y., defeated J. R. Hawkes of Australia, 6-4, 6-3, 6-4.

Dewitt Burke of Los Angeles defeated William of Philadelphia, 6-4, 6-4, 6-4.

Norris Williams of Philadelphia defeated Willis Davis of San Francisco, 6-2, 6-4, 6-3, 6-2.

Clarence Griffin of San Francisco defeated Vincent Richards of Yonkers, N. Y., 6-4, 6-4, 6-4, 6-2.

Clarence Griffin of San Francisco and Norris Williams of Philadelphia defeated Vincent Richards of Yonkers, N. Y., and J. R. Hawkes of Australia, 6-4, 6-4, 6-4.

Doubles: Burke and Anderson defeated Williams of Philadelphia and Davis of San Francisco, 6-4, 6-4, 6-4.

Griffin and Richards defeated Hawkes and Voshell, 6-4, 6-4, 6-4.

Fight Fans! See the Real Scrap

DEMPSEY vs. CARPENTIER

8 REELS of the 4-Round Battle.

PRICES 50c 75c

MILLER'S THEATRE

Taste is a matter of tobacco quality

We state it as our honest belief that the tobaccos used in Chesterfield are of finer quality (and hence of better taste) than in any other cigarette at the price.

Liggett & Myers Tobacco Co.

Chesterfield

CIGARETTES

of Turkish and Domestic tobaccos—blended ... "They Satisfy"

The New W... to End C...

The Scientific M... Easy, Gentle, Quick

A famous chemist, ... discovered a way t... A surgical dressing ... remedy adopted and prais... Millions of

WS

E.

HORRORS! TILDEN IS DEFEATED.

National Tennis Champion Licked by J. O. Anderson of Australia in Five Sets.

[BY A. P. NIGHT WIRE.]

CHICAGO, Sept. 25.—William Tilden II, national tennis champion playing the deciding match of the East-West championship series today, was defeated by J. O. Anderson, of Australia, in a spectacular contest. The match went five sets, the final set see-sawing until the thirty-sixth game was reached before victory came to Anderson and the western continent. Anderson combined perfect placements with a double fault by Tilden for the last game, set, and match. The score: 2-6, 6-4, 6-1, 1-6, 12-10.

Previous to the final match, the East and West had divided the four matches of the day and coming up the series, four matches apiece. Summary:

Singles: S. Howard Voshell of Brooklyn, N. Y., defeated Willis Davis of San Francisco, 6-4, 6-1, 6-4.

Vincent Richards of Yonkers, N. Y., defeated J. O. Rawlins of Australia, 6-4, 2-6, 6-4, 6-2.

Doubles: Rawlins and Anderson of Australia defeated Richards of Yonkers and Howard Voshell of Philadelphia, 6-4, 6-4, 6-2.

Central Singles: Howard Voshell of Brooklyn, N. Y., defeated Willis Davis of San Francisco, 6-4, 6-4, 6-2.

Vincent Richards of Yonkers, N. Y., defeated J. O. Rawlins of Australia, 6-4, 2-6, 6-4, 6-2.

Doubles: Rawlins and Anderson of Australia defeated Voshell of Philadelphia and Davis of San Francisco, 6-4, 6-4, 6-2.

WHITE MOTORS SPEAR NATIONAL BALL TITLE

[BY A. P. NIGHT WIRE.]

DETROIT (Mich.) Sept. 25.—White Motors of Cleveland won the Class A Amateur National Baseball Federation championship today by defeating Rieden Creamery of Detroit in a double-header, 1 to 2 and 7 to 5.

Rent a Corona!

HOW often you have wished you had a typewriter at home! Especially a Corona—the typewriter that folds up and is so easy to carry anywhere!

Rent a Corona for a few months. Initial rent payment applies on purchase.

CORONA-PACIFIC TYPEWRITER CO., INC. 836 South Spring St. Los Angeles. Phones: 61256; Bdwy. 5180

CORONA

The Personal Writing Machine

Fight Fans! See the Real Scrap

DEMPSEY vs. CARPENTIER

3 REELS including all of the 4-Round Battle.

PRICES NOW 50c 75c

Loges $1.00 Ladies, $1.00 Inside Tax

MILLER'S THEATER Ninth and Main

er of

r honest belief ed in Chester- quality (and e) than in any price.

yers Tobacco Co.

ield

ES

os—blended ... a

ay Satisfy

The New Way to End Corns

The Scientific Method Easy, Gentle, Quick and Sure

A famous chemist, some years ago, discovered a way to end corns. Almost overnight hosts of world-wide users adopted and produced it.

Millions of people use this instant relief and quickly rid themselves of stinging corns.

The method is Blue-jay—liquid or plaster. One applies it by a touch. It stops pain instantly, and the whole corn quickly loosens and comes out.

Old, harsh methods are supplanted by the mild corn pads, so with paring. Such ways are folly.

Try Blue-jay on one corn now and see. You will be delighted.

Your druggist has Liquid or Plaster

Blue-jay

stops pain—ends corns

A Bauer & Black product

Don't Become BALD

Slavin HAIR GROWER

will save your hair.

Our Guarantee:

This Hair Grower is guaranteed to grow hair on ANY head or your dealer is authorized to refund your money."

Your druggist cannot supply order direct from

Manufacturing Company of DR. J. M. SLAVIN

Market Street, San Francisco

More than a dessert A wholesome food

Crescent Ice Cream

Automobile and Truck WHEELS

Repaired & Rebuilt

Official Wood Wheel Service Station

WESTERN WHEEL CO. 1125 So. Los Angeles St. Phone Broadway 7417

Superfluous Hair Positively Destroyed Eyebrows Perfectly and Permanently Arched

By the least expensive, quickest and most reliable of all electrolytic methods. Only method that cures known. Each case a special study. Work guaranteed.

Mrs. Norton West

Phone 62284 420 Johnson Bldg. 6th and Broadway, Corner 6th St.

Yanks a Full Game in the Lead.

CLEVELAND IS SUBMERGED UNDER A RECORD SCORE.

Caldwell is Knocked Out of the Box and New York Scores Ten Runs Off Mails; Meusel Homes.

[BY A. P. NIGHT WIRE.]

NEW YORK, Sept. 25.—New York regained its full-game lead in the American League today by defeating Cleveland, 21 to 7. New York's score is the season's highest. The Yankees knocked out Ray Caldwell, formerly a New York pitcher, in the second inning, and scored ten runs off Mails, a left-hander, in the two innings he pitched. Of the eight earned runs scored on Mails in the fourth inning, seven were scored before a New York player was retired. Clark, a youngster, also was pounded hard. Meusel's home run was his twenty-fourth and enabled him to tie Williams of the St. Louis Browns for second place to Ruth.

Carl Mays was hit hard at times, but was in a position to take things easy. It was his twenty-sixth victory.

A capacity crowd of 40,000 persons saw the game. Rain fell at intervals. The score:

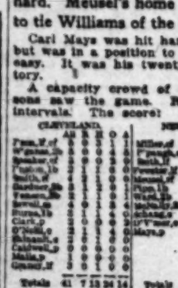

CLEVELAND.	AB	R	H	O	A
Chapman, 2b	5	1	1	2	3
Wambsganss, 2b	1	0	0	0	0
Speaker, cf	5	0	1	2	0
Bagby, p	0	0	0	0	0
Sewell, ss	5	0	1	1	3
Jamieson, lf	5	0	1	2	0
Pinelli, 3b	4	0	0	0	2
Gharrity, c	4	0	0	6	0
Caldwell, p	1	0	0	0	0
Mails, p	0	0	0	0	0
Grandall, x	1	0	0	0	0
Totals	41	1	3	13	5

NEW YORK.	AB	R	H	O	A
Burns, cf	4	0	0	4	0
Pratt, ss	4	1	1	1	3
Ruth, lf	4	2	2	2	0
Meusel, rf	4	2	2	2	0
Pipp, 1b	4	1	1	11	0
Schang, c	4	1	1	5	0
Scott, 3b	4	0	1	1	3
Mays, p	4	0	0	0	3
Ward, 2b	4	0	1	2	3
Totals	36	7	9	27	9

x—Batted for Caldwell in fourth.

SCORE BY INNINGS.

Cleveland	0	0	0	0	1	0	0	0	0	1
New York	0	0	0	0	0	0	0	0	7	7

SUMMARY.

Errors—Scott, Mays, Speaker, Sewell, Pinelli, Gharrity. Two-base hits—Meusel, Ruth, Schang. Home run—Meusel. Stolen bases—Chapman, Speaker, Sewell, Jamieson, Pinelli, Ward, Pratt. Sacrifice hits—Caldwell, Mays, Pipp. Double plays—Chapman to Pipp; Pratt to Ward to Pipp. Left on bases—Cleveland, 7; New York, 6. Bases on balls—Off Caldwell, 1; off Mails, 4; off Bagby, 1; off Mays, 1. Struck out—By Caldwell, 1; by Mails, 3; by Bagby, 1; by Mays, 1. Losing pitcher—Caldwell.

SENATORS COP AGAIN.

[BY A. P. NIGHT WIRE.]

WASHINGTON, Sept. 25.—Washington got within striking distance of third place by defeating Detroit, 3 to 2. It was Washington's seventh straight victory. The score:

DETROIT.	AB	R	H	O	A
Young, 2b	4	0	0	2	3
Heilmann, rf	4	0	0	2	0
Veach, lf	4	0	1	1	0
Bassler, c	4	0	0	5	0
Bush, ss	4	0	0	1	3
Dauss, p	3	0	0	0	1
Woodall, rf	3	0	0	0	0
Cobb, cf	4	0	1	2	0
Heilbroner, 1b	4	0	0	10	0
Totals	34	0	2	23	4

WASHINGTON.	AB	R	H	O	A
Foster, 2b	4	0	0	2	3
Judge, 1b	4	0	1	10	0
Milan, cf	4	1	1	3	0
Harris, lf	4	0	1	1	0
Rice, rf	4	0	0	1	0
Ruether, 3b	4	0	0	1	3
Ainsmith, c	4	0	0	5	0
Shanks, ss	4	0	0	1	3
Johnson, p	4	1	1	0	3
Totals	36	2	3	24	12

x—Batted for Cole in eighth.

SCORE BY INNINGS.

Detroit	0	0	0	0	0	0	0	0	0	0
Washington	0	0	0	0	0	0	0	1	x	2

SUMMARY.

Errors—Young, Cobb, Bassler, Shanks. Two-base hits—Heilmann, Veach, Harris. Three-base hits—Cobb, Milan. Stolen bases—Milan, Harris, Rice. Sacrifice hits—Foster, Ainsmith. Double plays—Cobb, Bush and Heilbroner; Foster, Shanks and Judge. Left on bases—Detroit, 7; Washington, 7. Bases on balls—Off Dauss, 1; off Johnson, 1. Struck out—By Dauss, 1; by Johnson, 3. Losing pitcher—Dauss.

STANDING OF CLUBS.

PACIFIC COAST LEAGUE.

	W.	L.	P.C.		W.	L.	P.C.
S. Francisco	104	73	.588	Oakland	96	80	.545
Los Angeles	102	73	.583	Salt Lake	93	84	.525
Sacramento	102	73	.583	Vernon	73	104	.409
Seattle	96	80	.545	Portland	69	125	.377

Yesterday's Results.

Vernon, 9; Salt Lake, 0 (first game.)
Vernon, 4; Salt Lake, 3 (second game.)
Seattle, 7; Los Angeles, 0 (first game.)
Seattle, 1; Los Angeles, 2 (second game.)
San Francisco, 2; Oakland, 3 (first game.)
San Francisco, 6; Portland, 3 (second game.)
Sacramento, 5; Oakland, 2 (first game.)
Sacramento, 7; Oakland, 2 (second game.)

Results of Series.

Vernon, 4 games; Salt Lake, 3 games.
Seattle, 4 games; Los Angeles, 2 games.
San Francisco, 5 games; Portland, 2 games.
Oakland, 4 games; Sacramento, 3 games.

Games This Week.

Sacramento and Vernon at Washington Park.
Los Angeles at Portland.
San Francisco at Seattle.
Salt Lake at Oakland.

NATIONAL LEAGUE.

	W.	L.	P.C.		W.	L.	P.C.
New York	92	57	.617	Brooklyn	75	74	.497
Pittsburg	83	69	.546	Cincinnati	68	80	.459
St. Louis	84	69	.549	Chicago	61	87	.413
Boston	75	71	.530	Philadelphia	49	101	.327

Yesterday's Results.

New York, 21; Cleveland, 7.
Cincinnati, 6; Brooklyn, 2.
Chicago, 4; Boston, 4, (first game.)
Chicago, 5; Boston, 7, (second game.)

Today's Games.

Philadelphia at Pittsburg.

AMERICAN LEAGUE.

	W.	L.	P.C.		W.	L.	P.C.
New York	92	57	.617	Boston	75	74	.503
Cleveland	83	66	.557	Detroit	71	80	.470
St. Louis	82	66	.554	Chicago	70	81	.464
Washington	78	72	.520	Philadelphia	51	94	.352

Yesterday's Results.

New York, 21; Cleveland, 7.
Washington, 3; Detroit, 2.

Today's Games.

Chicago at Philadelphia.
St. Louis at Boston.

AMERICAN ASSOCIATION.

	W.	L.	P.C.		W.	L.	P.C.
Louisville	98	55	.641	Toledo	77	75	.507
Minneapolis	95	70	.576	Indianapolis	77	78	.497
Kansas City	81	72	.529	St. Paul	68	85	.444
Milwaukee	77	82	.484	Columbus	66	90	.423

Yesterday's Results.

Toledo, 8-3; Kansas City, 4-6.
Columbus, 1-0; Milwaukee, 2-13.
Louisville, 1-4; St. Paul, 0-3.
Indianapolis, 1-0; Minneapolis, 2-1.

WESTERN LEAGUE.

At Wichita—Wichita, 4-10; Des Moines, 5-4.
At Oklahoma City—Oklahoma City, 2; Omaha, 4.
At Joplin—Joplin, 2; Sioux City, 4.
At Tulsa—Tulsa, 1; St. Joseph, 0.

SAN JOAQUIN VALLEY LEAGUE.

Visalia, 12; Modesto, 6.
Hanford, 2; Visalia, 1.
Bakersfield, 9; Hanford, 4.
Taft-Fresno canceled.

AUTO THIEVES GET NINE MORE.

The following automobiles were stolen from the streets of Los Angeles yesterday: Reamer 1920 chummy roadster, 401-605; Marmon 1917 roadster, 348-447; Ford 1915 touring, 407-246; Ford 1920 truck, 32-806; Ford 1915 roadster, engine number 1532-500; Ford 1913 touring, 216-215; Buick 1921 roadster, 496-466; Nash 1921 touring, 436-957; Stearns-Knight touring, 511-533.

Anyone seeing any of the above cars is requested to notify the Automobile Club of Southern California or police headquarters.

NATIONAL LEAGUE.

GIANTS ON TOP.

[BY A. P. NIGHT WIRE.]

ST. LOUIS, Sept. 25.—Douglas's pitching in the pinches enabled New York to defeat St. Louis, 5 to 2. Meusel's hitting was the feature. The score:

NEW YORK.	AB	R	H	O	A
Burns, cf	4	0	0	4	0
Pratt, ss	4	0	1	1	3
Ruth, lf	4	0	0	2	0
Meusel, rf	4	2	2	2	0
Pipp, 1b	4	0	1	10	0
Schang, c	4	0	1	5	0
Scott, 3b	4	0	0	1	2
Douglas, p	4	0	1	1	4
Totals	40	2	6	27	9

ST. LOUIS.	AB	R	H	O	A
Smith, cf	4	0	0	1	0
Pratt, lb	4	0	1	11	0
Mack, 2b	4	0	0	2	3
Jacobson, rf	4	0	0	1	0
Mostil, lf	4	0	0	1	0
McInnis, ss	4	0	1	1	3
Severeid, c	4	0	1	5	0
Gerber, p	2	0	0	0	2
Hasty, p	0	0	0	0	0
Bayne, x	1	0	0	0	0
Sothoron, p	0	0	0	0	0
Hendrick, x	1	0	0	0	0
Wingard, p	0	0	0	0	0
Totals	37	2	3	27	14

x—Batted for Hasty in eighth.

SCORE BY INNINGS.

New York	0	0	0	0	0	0	0	0	5	5
St. Louis	0	0	0	0	0	0	0	0	2	2

SUMMARY.

Errors—Bayne, Jacobson, Severeid. Two-base hits—Meusel, Severeid, Mostil. Three-base hits—Douglas (a Browns pitcher), Meusel. Stolen bases—Pratt, Meusel, Severeid. Sacrifice hits—Douglas (a Browns pitcher), Mack. Double plays—Douglas to Pipp; Mack to McInnis to Pratt. Left on bases—New York, 6; St. Louis, 5. Bases on balls—Off Douglas, 4; Gerber, 1; Hasty, 1; Sothoron, 1; Wingard, 1. Struck out—By Douglas, 4; by Gerber, 1; by Hasty, 1; by Sothoron, 1; by Wingard, 1. Losing pitcher—Gerber.

CINCY SURPRISES.

[BY A. P. NIGHT WIRE.]

CINCINNATI, Sept. 25.—Milligus was batted hard in the first and third innings and Cincinnati won from Brooklyn, 6 to 2. A second game was canceled because of wet grounds. The score:

BROOKLYN.	AB	R	H	O	A
Olson, 2b	4	0	0	2	3
Griffith, rf	4	0	0	0	0
Grimes, cf	4	0	0	1	0
Wheat, lf	4	0	0	2	0
Myers, rf	4	0	0	1	0
Fonseca, 1b	4	0	1	10	0
Konetchy, 1b	0	0	0	2	0
Taylor, c	4	0	0	5	0
Milligus, p	2	0	0	0	2
Mamaux, p	0	0	0	0	0
Totals	34	0	1	24	5

CINCINNATI.	AB	R	H	O	A
Rariden, 2b	4	0	1	2	3
Roush, cf	4	1	1	2	0
Kopf, ss	4	1	1	1	3
Groh, 3b	4	0	1	1	3
Neale, lf	4	0	0	2	0
Duncan, rf	4	0	0	1	0
Fillingim, p	4	0	0	0	4
Luque, p	0	0	0	0	0
Totals	32	2	4	9	13

x—Batted for Mamaux in ninth.

SCORE BY INNINGS.

Brooklyn	0	0	0	0	0	0	0	0	0	0
Cincinnati	0	0	1	0	0	0	0	1	x	2

SUMMARY.

Errors—Johnston, Three-base hit—Roush. Stolen bases—Roush, Kopf, Groh, Neale, Duncan. Sacrifice hits—Rariden, Fillingim. Double play—Ward to Johnston. Bases on balls—Off Fillingim, 1; off Luque, 1; off Milligus, 1. Struck out—By Luque, 1; by Mamaux, 1. Losing pitcher—Milligus.

RECRUIT SHOWS CLASS.

[BY A. P. NIGHT WIRE.]

CHICAGO, Sept. 25.—Red Thomas, Chicago's recruit outfielder from Henrietta, Okla., was the hero in the double victory of Chicago over Boston today, each game going twelve innings and the scores being 4 to 3, and 8 to 7. Thomas's single in the last inning of the initial contest sent two runs home for a victory and he started the rally in the last inning of the second contest with a double, and scored on a single by Kelleher. The scores:

First game:

BOSTON.	AB	R	H	O	A
Powell, cf	4	0	1	4	0
Barbare, 2b	4	0	0	2	3
Calmar, 3b	4	0	0	0	0
Powell, rf	4	0	0	1	0
Cruise, lf	4	0	1	2	0
Rawlings, 1b	4	0	0	8	2
Hollin, 1b	0	0	1	2	0
Ford, ss	4	0	1	4	2
O'Neill, c	3	1	1	4	2
Watson, p	3	0	0	0	3
Fillingim, p	2	0	0	0	3
Gaw, p	1	0	0	0	0
Totals	43	1	5	27	15

CHICAGO.	AB	R	H	O	A
Flack, cf	5	0	1	3	0
Elliott, ss	5	0	2	2	3
Kamm, 2b	5	0	1	2	3
Thomas, lf	5	1	2	2	0
Grimes, 1b	5	0	0	10	0
Barber, rf	5	0	0	1	0
Schalk, c	5	0	1	5	0
Kaufmann, p	4	0	0	0	3
Kelleher, p	1	0	0	0	0
Totals	45	1	7	30	9

Grimes out, hit by batted ball.
Two out when winning run scored.
x—Batted for Martin in fourth.
xx—Batted for Freeman in twelfth.

SCORE BY INNINGS.

Boston	1	0	0	0	0	0	0	0	0	0	0	0	1
Chicago	0	0	0	0	0	0	0	0	0	0	0	1	1

SUMMARY.

Errors—Barbare, Cruise, Hollocher, Barber, Thomas. Two-base hits—Cruise, Barbare, Grimes, 2; Kelleher, Thomas. Home runs—Powell. Sacrifice hits—Bescher, 2; Watson, Barber, Grimes. Double play—Ford to Rollo. Bases on balls—Off Martin, 2; of Freeman, 2; of Fillingim, 1; of Scott, 1; of Kaufmann, 1; of Kelleher, 1. Struck out—By Watson, 2 (3-3); by Fillingim, 5 (1-3, xx—5); by Martin, 2; by Watson, 2; by Freeman, 4. Winning pitcher—Freeman.

CUB'S RECORD BROKEN BY BUSH LEAGUE TEAM.

[BY A. P. NIGHT WIRE.]

BALTIMORE (Md.) Sept. 25.—The Baltimore International League team yesterday won its one hundred and seventeenth game of the season, beating the record of 116 games made by the Chicago Nationals in 1906.

NEVADA U TROUNCES SAN FRANCISCO TEAM.

[BY A. P. NIGHT WIRE.]

RENO (Nev.) Sept. 25.—The 1921 football season of the University of Nevada opened here yesterday with the Sagebrush eleven winning from the Agnetian Club of San Francisco, 54 to 0.

"Rabbit" Jimmy Bradshaw, all-Pacific quarter-back, was the outstanding feature player of the game.

SAGEHENS ARE NOT CHEERING.

No Football Paeans of Joy Issue from Pomona.

Practice Starts Today With Few Veterans Back.

Nixon Has a Whole Flock of Troubles on Hand.

As far as Coach Eugene W. Nixon and his Pomona College football outfit are concerned, the conference championship for the year 1921 is decided before a single game has been played. It is decided in that Pomona is apparently out of the running as far as first honors go. The loss of all but five men from last year's championship eleven, added to the subsequent notice that one of these will be numbered among the missing, gives the Sagehens a very poor start for the season.

THE ABSENTEES.

Ed Covington, Bruce and Warren Elliott, Charles McClain, Jack Rich, Bill Cooper and Gordon Bell are the veterans who will no longer don the moleskins for Pomona. And now comes the announcement that Macy Chambers, guard, will not be back. This leaves Coach Nixon with but four men who have had experience. They are Captain-elect Chauncey Voorhies, halfback; Ray Wilson, quarter; Gerald Dansbrink, tackle, and Derwood Baker, guard.

It looks as if Whittier and Occidental will be the big noise in the Southern California Conference this year. With Joe Pipal back to renew the old Tiger fighting spirit, the men from Eagle Rock will be a mighty hard nut to crack. Last year Pomona was able to beat the fighting Felines by a score of 9 to 0. If the tables are not turned this year, Pomona will be mighty lucky.

The Whittier aggregation last season played remarkable football. The Sagehens grabbed off a 14-to-6 win and had to work every minute to gather those fourteen points. The Quakers have every one of their 1920 stars again in the fold.

PAIR OF ENDS.

Nixon's big problem this year will be to "make" a couple of stellar ends. The graduation of Jack Rich and Bill Cooper, both three-year men at the wing positions, leaves the Pomona mentor with a large size job on his hands in that direction. Haughton and Pattee, from last year's squad, may turn out to be the men for the berths.

The backfield, with Capt. Voorhies, Wilson, Doughty, Kennedy and Allison Bell, a star from last year's frosh eleven, will take care of itself, but the open-field running of Covington and the hard line plunging ability of McLain will be missing. Jeff Wilcox, from the 1924 frosh eleven, will also be in line for a backfield berth.

The best prospects for center are Willard Morgan and Herb Mooney. Morgan stands about six feet four and played as a substitute last year. Mooney played with the freshmen. Robertson, Bowman, Brimmer, Thomason, Clarke and Frater are all good men and will provide quite a little beef for the line.

Nixon has called the first turnout for this afternoon. Registration begins at Pomona today, but classes do not start until Thursday, so it is possible that the majority of the players will not be drifting in until the end of the week.

SEALS TAKE LAST PAIR FROM DUCKS.

[BY A. P. NIGHT WIRE.]

PORTLAND (Or.) Sept. 25.—San Francisco won both games of today's double-header from Portland, taking the first, 4 to 3, and the second, 6 to 3. The Seals didn't score in the first game until the sixth when Walsh doubled to center with the bases filled, scoring all the runners. Manager Graham started Gillenwater in the second game, but he was replaced by Lewis in the third, with the bases filled. Sam got out of the hole without being scored on.

San Francisco won the game in the eighth when Johnson lost control. The visitors made four runs. The scores:

First game:

SAN FRANCISCO.	AB	R	H	O	A
Kelly, cf	4	0	1	3	0
Kamm, 3b	4	0	1	0	3
Caveney, ss	4	0	0	2	3
Kilduff, 2b	4	0	1	1	3
O'Neil, 1b	4	0	1	10	0
Purtell, rf	4	0	0	1	0
Walsh, lb	4	0	1	2	0
Willis, c	4	0	0	4	1
Cunningham, p	4	0	1	0	4
Totals	36	0	6	24	14

PORTLAND.	AB	R	H	O	A
Falk, cf	4	0	1	3	0
Elliott, ss	4	0	0	2	2
Kamm, 2b	4	0	0	2	2
Thomas, lf	4	0	1	2	0
Grimes, 1b	4	0	0	10	0
Barber, rf	4	0	0	1	0
Schalk, c	4	0	1	5	0
Kaufmann, p	4	0	0	0	3
Kelleher, p	1	0	0	0	0
Totals	37	0	3	25	7

Two out when winning run scored.
x—Batted for Kelleher in eleventh.

SCORE BY INNINGS.

Boston	0	0	0	0	0	0	0	0	0	0	0	0	0
Chicago	0	0	0	0	0	0	0	0	0	0	0	1	1

SUMMARY.

Errors—Powell, Southworth, Kelleher. Two-base hits—Flack, Thomas, Elliott, Cruise, Barber. Three-base hit—Grimes. Sacrifice hits—Southworth, Ford, Rollo, Bescher, Gerber. Double play—Gardner to Ford to Rollo. Bases on balls—Off Alexander, 4; off Gaston, 1. Struck out—By Alexander, 4; by Gaston, 1.

Second game:

BOSTON.	AB	R	H	O	A
Powell, cf	4	2	1	2	0
Barbare, 2b	4	0	0	2	3
Calmar, 3b	4	0	0	0	0
Powell, rf	4	0	0	0	0
Cruise, lf	4	0	0	2	0
Rawlings, 1b	4	0	2	7	2
Hollin, 1b	0	0	0	2	0
Ford, ss	4	0	0	2	3
O'Neill, c	4	1	1	4	1
Gaston, p	4	0	0	0	3
Totals	40	3	4	21	12

CHICAGO.	AB	R	H	O	A
Flack, cf	4	0	1	3	0
Elliott, ss	4	0	0	1	2
Kamm, 2b	4	0	0	2	2
Thomas, lf	4	0	1	2	0
Grimes, 1b	4	0	0	10	0
Barber, rf	4	0	0	1	0
Schalk, c	4	0	1	5	0
Alexander, p	4	0	0	0	3
Totals	32	0	3	24	7

Two out when winning run scored.

SCORE BY INNINGS.

Boston	1	0	0	1	0	0	0	0	1	3
Chicago	0	0	0	0	0	0	0	0	0	0

SUMMARY.

Errors—Powell, Southworth, Kelleher. Two-base hits—Flack, Thomas, Elliott, Cruise, Barber. Three-base hit—Grimes. Sacrifice hits—Southworth, Ford, Rollo, Bescher, Gerber. Double play—Gardner to Ford to Rollo. Bases on balls—Off Alexander, 4; off Gaston, 1. Struck out—By Alexander, 4; by Gaston, 1.

TEXAS LEAGUERS WIN FROM MEMPHIS AGAIN.

[BY A. P. NIGHT WIRE.]

MEMPHIS (Tenn.) Sept. 25.—Fort Worth, Texas League pennant winner, today made it three in a row over the Memphis club, Southern Association champions, by winning, 16 to 4. The count for the series is three to one.

A Large Week in Luggage

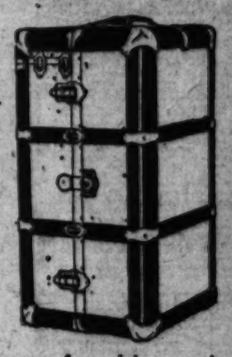

We want the last week of September to be the banner week of this year and we are making it so interesting to those interested in luggage that our liberal offers should result in a lively business. Last month our sales exceeded August of 1920, by a good margin. This was caused by the excellent condition Los Angeles is in and the confidence the public has in our truly reliable shop. There are superior values throughout our different lines of merchandise, than in the so-called cheap stores. Not only will you get a thoroughly reliable article, but you will find that it costs less here than in the ordinary stores in Los Angeles. While we are doing a wonderfully fine business there are still many people who overlook the possibilities of saving money in our shop and are going in the first place they happen to notice, to buy. That is a mistake, because those people are not doing justice to themselves. If you doubt this, just investigate any other store first and then come in here and make an intelligent comparison. In that event your purchase will be with us. That is the experience we have had with hundreds of people this year.

We must first mention the INDESTRUCTO trunk, which is the most wonderful trunk ever made. It embodies all the conveniences that any other wardrobe trunk contains, and is arranged for the perfect care of your wardrobe either while traveling or at home. Besides the convenient arrangements for personal effects, it has the latest and best kinds of locking devices. The jointless construction of INDESTRUCTO trunks is superior to and different than any other trunk made. The registration system, also the practical and usable when needed guarantee, appeals to those who regard safety as essential while traveling. The two large cuts show one of the new models. INDESTRUCTO wardrobe trunks range in price from $62.50 up. There is no such article as a cheap INDESTRUCTO trunk.

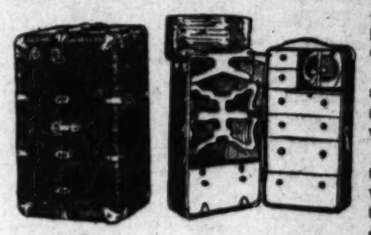

The N. V. P. trunks made by the Indestructo makers, comprise a line of most serviceable trunks ranging in price from $25.00 up in wardrobe trunks.

The smaller trunk cut represents a discontinued INDESTRUCTO wardrobe trunk which formerly sold for $250.00. We have three of these left in a man's model we will close out for $150.00 each plus tax.

MEMBER OF ASSOCIATION OF ARMY and NAVY STORES

We have just received a lot of very fine cowhide leather *Traveling Bags* that formerly sold for $37.50 a piece. The price on this lot will be $20.00, and at this price they are a bargain. All of our *Traveling Bags and Suit Cases* are on sale at generous reductions this week, and if you need any you will save much by making your purchase this week.

The cut showing the three *Hand Bags* represents the latest in swagger bags and we want to increase our business in this line. We are offering these fine bags for $4.75 each, but they look like $7.50 easily. We display the finest assortment of *Ladies Hand Bags* possible to get, and range from the modest little envelope bag for $1.50 to the most elaborate hand tooled and laced art bags. We show an unusually fine line of *Beaded Bags* from $7.50 to $50.00.

The *Vanity Box* shown here is from a lot we have made to our special order, and range in price from $12.50 to $18.50 apiece. We have others ranging in price from $4.50 up.

We are making a special drive in *Toilet Sets* and this week we are deducting liberal amounts from our regular prices.

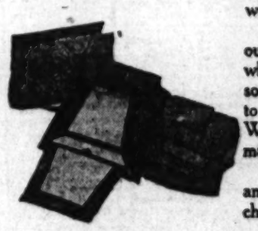

We are members of the U. S. Association of Army & Navy Stores and only stores of recognized reputation are selected to represent this famous association. You will see the emblem as per cut here shown on our show window. This is a guarantee of reliability. Look for it—it will safeguard your purchases.

The last cut herewith, shows in a small way our new INDESTRUCTO auto delivery and when you see it on the streets you will know that someone, somewhere, has received or is about to receive an INDESTRUCTO TRUNK. We deliver free of charge any purchase you make from us.

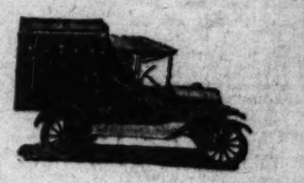

We hope to see you sometime this week and you will not be disappointed as your purchase will be satisfactory.

INDESTRUCTO LUGGAGE SHOP

224 WEST FIFTH STREET

ADJOINING HOTEL ALEXANDRIA.

McCARTHY GETS OKEH.

[BY A. P. NIGHT WIRE.]

SAN FRANCISCO, Sept. 25.—Five directors of the Pacific Coast Baseball League have telegraphed William H. McCarthy, president, their approval of an invitation from Judge Kenesaw M. Landis

CLASSIFIED RATES.

(Effective October 1, 1910.)

Minimum space, 2 lines, or 12 average words.

15 cents a line each daily insertion.
20 cents a line each Sunday.
25 cents daily, 10 cents Sunday.
$4.50 a line for the month (30 days.)
For classifications "Situations Wanted" and "Help Wanted" see Times Rates Below.

Strictly "Situations Wanted" advertisements, 14c a line daily and Sunday; minimum charge 28c; 12c a line 3 or more consecutive insertions. Business opportunities, Help Wanted, Professional Directories, Typewriting, Printing, Paperhanging, Carpet Cleaning, Dyeing, Tailoring, Shoe Repairing, Rooms and Board, Rooms for Rent, Lodges and Societies, Lost and Found, Personal, Miscellaneous, Real Estate, Automobiles, Boats, Aeroplanes, Poultry, Pets, Live Stock, Seeds, Plants, Nursery Stock, Building Materials, Wanted to Buy, Wanted to Rent, Wanted to Exchange, For Sale, For Rent, To Let, Miscellaneous, Agents Wanted, Business Chances, Help Wanted, Situations Wanted, Medical, Dental, Financial, Legal, Automobile Trips, Excursions, Lectures, Entertainments, Amusements, Resorts, Hotels, Apartments, Flats, Houses, Cottages, Ranches, Lots, Acreage, Suburban Property, Country Property, Mining Stocks, Oil Stocks, Miscellaneous Stocks, Bonds, Mortgages, Money to Loan, Money Wanted, Insurance, Miscellaneous, Financial, Automobiles, Motorcycles, Bicycles, Automobile Supplies, Repairing, Storage, Transfer, Wagons, Carriages, Harness, Saddles, Horses, Vehicles, Boats, Aeroplanes, Machinery, Engines, Typewriters, Office Furniture, Safes, Scales, Musical Instruments, Sporting Goods, Cameras, Optical Goods, Jewelry, Diamonds, Watches, Silverware, Clothing, Furs, Tailoring, Shoe Repairing, Dyeing, Cleaning, Pressing, Hair Goods, Toilet Articles, Medical, Dental, Surgical, Hospitals, Sanitariums, Baths, Massage, Manicuring, Chiropody, Osteopathy, Electricity, Optometry, Chiropractic, Dressmaking, Millinery, Tailoring, Employment Agencies, Help Wanted, Situations Wanted, Professional Directories, Typewriting, Printing, Paperhanging, Carpet Cleaning, Dyeing, Tailoring, Shoe Repairing, Rooms and Board, Rooms for Rent, Lodges and Societies, Lost and Found, Personal, Miscellaneous, Real Estate, Automobiles, Boats, Aeroplanes, Poultry, Pets, Live Stock, Seeds, Plants, Nursery Stock, Building Materials, Wanted to Buy, Wanted to Rent, Wanted to Exchange, For Sale, For Rent, To Let, Miscellaneous, Agents Wanted, Business Chances, Help Wanted, Situations Wanted, Medical, Dental, Financial, Legal, Automobile Trips, Excursions, Lectures, Entertainments, Amusements, Resorts, Hotels, Apartments, Flats, Houses, Cottages, Ranches, Lots, Acreage, Suburban Property, Country Property, Mining Stocks, Oil Stocks, Miscellaneous Stocks, Bonds, Mortgages, Money to Loan, Money Wanted, Insurance, Miscellaneous, Financial, Automobiles, Motorcycles, Bicycles, Automobile Supplies, Repairing, Storage, Transfer, Wagons, Carriages, Harness, Saddles, Horses, Vehicles, Boats, Aeroplanes, Machinery, Engines, Typewriters, Office Furniture, Safes, Scales, Musical Instruments, Sporting Goods, Cameras, Optical Goods, Jewelry, Diamonds, Watches, Silverware, Clothing, Furs, Tailoring, Shoe Repairing, Dyeing, Cleaning, Pressing, Hair Goods, Toilet Articles, Medical, Dental, Surgical, Hospitals, Sanitariums, Baths, Massage, Manicuring, Chiropody, Osteopathy, Electricity, Optometry, Chiropractic, Dressmaking, Millinery, Tailoring, Employment Agencies.

Advertisements ordered for insertion in the "Situations Wanted" columns are accepted at one-half rate.

Advertisements ordered for insertion in the "Help Wanted" columns are accepted at one-half rate.

Saturday's classified advertising will be found on page 11.

The Times will not be responsible for more than one incorrect insertion of any advertisement ordered for more than one time.

The hour of receipt and not the hour of publication of advertising will be verified. Proof of publication of the charge made for the service.

FRIDAY, 5 P.M., is closing hour for early Sunday issue.

SUNDAY 12 M. is closing hour for Sunday issue.

THE TIMES averages 100 pages every Sunday.

THE TIMES averages 100,000 copies every Sunday.

THE TIMES is on sale Sunday at all the principal hotels in Los Angeles, and at all Want-ad agencies as announced by the publishers. Strangers visiting Los Angeles will find it to their advantage to leave their Want-ad copy at the nearest agency, rather than wait until they reach the office. It will be inserted at the same rate as if left at the office, and will be forwarded to the TIMES when making Want-ad inquiries.

LOST AND FOUND.

LOST—Animals lost or strayed will be taken up by the Humane Officer and cared for by S.P.C.A. Society, 342 So. Pedro st. To make inquiry phone 12142. Office hours, 9 to 5. Any person caught stealing or injuring animals will be prosecuted to the full extent of the law. We will be glad to have you call and become members of the S.P.C.A.

LOST—LEATHER PORTFOLIO CONTAINING DEEDS AND OTHER PAPERS. FINDER PLEASE LEAVE AT THE CARNEY CLUB, LOS ANGELES ATHLETIC CLUB, 7TH AND OLIVE. LIBERAL REWARD.

LOST—Thursday morning on Hollywood car, lady's black leather coin purse, containing small sum of money and watch; initialed locket or strap and a chain on bottom. Finder please return to 1000 Lake st. Reward.

LOST—Set of tarnish of K. Sorenda, between Hollywood Blvd. and Franklin ave. Large reward if returned to 1000 Lake st. Will take no questions. Sorenda Nigger. Reward.

LOST—Lace veil; leather handbag, containing valuable papers and personal articles, on road between Van Nuys and Los Angeles. Reward. 1000 W. LANKERSHIM BLVD.

LOST—Dog, small white fox terrier, one hind eye, one forefoot brown, tag, name Jack; on collar. 20443 or 1309 LUCILLE.

LOST—Medium bull dog, brindle, with bob white face, bat ears and screw tail, vicinity of Western and Jefferson cars. Reward. 1000 st. 4567 MAPLEWOOD.

LOST—Stroller or Rider; from 1717 N. Vine, Tuesday or Wednesday. Reward. Return car, rear cabinet door or phone. HOME 57115; Sunset, Main 8268.

LOST—Leather wallet containing $7.50, containing chicken's clothing and lodge's draw. Liberal reward if returned to 354 E. ARDEE, or phone Wilshire 10545.

LOST—MITCAMP. Inflation, black leather. Sunday afternoon, between 83d Street and 2ND AVE. Take Grand ave. car to 2nd ave. Reward.

LOST—Bright brown leather money purse, containing small change, keepsake; Sent. 24. Hamburger's side or rear. Liberal reward. WILSHIRE 10545.

LOST—Female Boston bull pup, 7 months old. Wore brass-studded harness. White face. Answers name Pal. Vermont 3650. 1000 HOLLOWAY. Reward.

LOST—Early mattress on San Pedro st., between 2nd and 9th sts., or on E. 9th st. or Central ave. Reward. Call driver, YOUNG, Bdwy. 2977.

LOST—Purse containing keys and papers, on Hollywood Blvd., Hampton. $5 reward.

LOST—Dog, White bull, collar marked Dorsey. Phone 61040; or Dorsey Studio, 1122 VIRGIL, AVE.

LOST—Pocket, plaque. Owner's name inside. Call 1000 Lake st. Reward. WILLARD CABINET & CO., 24413.

LOST—Plumbers tools in grass rug. Lost N. Vermont near Hollywood. Reward. PHONE 20642.

LOST—Gold watch, lady's; Sept. 8th; at or near Sycamore Grove. Reward. PHONE 59164.

FOUND—Brindle pit bulldog with collar. 2101 S. Main st. Call at 2:30 p.m.

LOST—Pocketbook, Thursday, 7th and Figueroa. PHONE 62130. Reward.

RETAINED—Gray setter cat, from 2126 N. CAHUENGA. Reward.

SPECIAL NOTICES.

Miscellaneous.

GET THERE BE LIGHTS!
INVESTIGATE
CHIROPRACTIC
W. FRANK WILLIS, D.C.
(811-Re-Pone-Tec.)
Is the successful practice in the care of the sick and afflicted. 918 Wright-Callender Bldg., 4th & Hill. PHONE 11812 for APPOINTMENT.

MAKE ME PROVE IT.

I will tell you what and where your specialty is without asking a question. C. C. PETERSON, CHIROPRACTOR, 505 to 509 Homer Laughlin Bldg. 215 S. Broadway.
Hours 10 to 4. Phone 61842

CHILE, SOUTH AMERICA—
Building investment opportunity; Five business lots, 50 x 100 each, in Santiago, capital of Chile; for quick sale; will sacrifice fine 14-carat gold, 15-jewel, oblong shape, new wrist watch. Phone VER. 1714.

WE GUARANTEE TO CURE ANY CASE OF FEMALE TROUBLE. 311 FAY BLDG. PHONE 12094.

BERT M. VEST—CHIROPRACTIC.
Suite A, MORSE, CHIROPRACTOR.
205 Hazen Bldg., 4th & Broadway. 14709.

Baths and Massage.

MELROSE MINERAL BATHS.
Drink and bathe in this remedial, healing mineral water, which is liquid sunshine, sparkles and foams like champagne; keeps you young. Hot baths and treatments for rheumatism, eczema, nervousness, constipation, stomach, liver, kidneys, bladder, heart, nervous and female troubles. Electric, medical, natural vapor treatments. Operators don't move. Doctor's advice free. MELROSE CAFE AND DOWNER W. 6th st. Enter 1st door to Bering. Hollt. 5404.

MASSAGE, all treatments, high frequency d'Arsonval current, Shampooing, to assist getting bring the body back to normal. TRAINED NURSES, both sexes assisting. 305 H. 3rd st. THIRD st. Main 2445.

SULPHUR STEAM CABINET BATHS.
MASSAGE AND MANICURING PARLORS.
EXCLUSIVE FOR LADIES AND GENTLEMEN.
Suite 206 UNION LEAGUE BLDG., 2nd and Hill. 61788.

CARLSBAD Therapeutic treatments, cabinet baths, Swedish movements, electricity, vibration, manicuring, shampooing, hair dressing, reducing, etc. Fine sanitary rooms. Graduate nurse in attendance. 307 BARKER-BOTTWELER BLDG. 62953.

SAXON, Manager, WIGH Hand Baths.
Shampooing, Vibration, 25 up.
10 a.m. to 8 p.m. Open Sundays.
Operators, Both Sexes.
418 DELTA BLDG. 426 S. Spring.

CABINET baths, massage, electric treatments, oil rubs, baths, vibration. Masseuse, Hamam. 229 Union League Bldg., 2ND and HILL. 62627.

WHITSELL'S restful, curative massage, cabinet baths, electric, vibratory treatments, guaranteed and moderate. Rm. 9 to 9. UNION LEAGUE BLDG. Bdwy. 4555.

JAPANESE MASSAGE. SWEAT BATHS. GUARANTEED CURE RHEUMATISM. 215 st. 643 PEDRO. OPERATORS BOTH SEXES.

Electric treatments, invaluable for physicians; neuritis. Operators both sexes. 102 HILL.

SCIENTIFIC massage; treatments at your home. Graduate masseuse, ladies only. 1000 ELEVENTH.

KEWELL GLENED BATHS, MASSAGE, AT-TENDANTS BOTH SEXES, 9 A.M. TO 9 P.M. 307 S. HILL ST. OPEN SUNDAY.

HOMER'S Hygiene Institute, 311 Garland Bldg. 7th and Broadway. Ft. 61803.

MODERN baths, vapors, treatments. 11 up. Both sexes grad. masseuse. 744½ W. 7th. Hospital, Cabinet, steam bath baths, pedicuring, manicuring, massage. 642 W. 9TH. 51304.

Medical.

SEEN, Specialist, GERM or INFECTIOUS Diseases, strictly reliable. Treatments $1, advice received. DR. EDWIN RAYMOND, 535 S. Olive. Room 10 to 41. Fee, 10 to 12.

FREE ANESTHETIC. Phone Main 2702. All departments of medicine and surgery. Hrs. 11 to 2 daily. Sundays by appointment.

WOMEN'S Hygienic Institute, 311 Garland Bldg., 7th & Broadway. Phone 61803.

PERSONALS—Business.

PERSONAL—Motor scientists! Why? Let us tell you how to cure it. Call BROADWAY 1476, ask for Labadie.

PERSONAL—$10 buy diamonds for cash. PALACE GEM JEWELRY CO., 402 S. Hill.

PERSONAL — RACHEL KNOWLTON, wife, Your husband and daughter are frantic.

PERSONAL — I repair, rent, sell, exchange anything electrical. 744 S. SPRING. 10813.

BUSINESS ANNOUNCEMENTS.

Miscellaneous.

REPAIRING, REBUILDING, TUNING.
PLAYER PIANOS, THEATER ORGANS.
AUTO-PNEUMO — ELECTRIC INSTRUMENTS. 65 player rolls 88-note repertoire. New actions installed. SCOTT, 19 years' factory supt. 1117 S. Catalina st. Wilshire 4781.

PUBLIC STENOGRAPHERS, MULTIGRAPH-ING, MAILING, ADDRESSING. WORK GUARANTEED. PRICES REASONABLE. 312 GRANT BLDG. 62907.

EMMA G. FLEMMING—
Solid gold brooch, $5 value, $2.
Engraved Little Jewelry Store in Town.
625 S. HOPE ST., Next to Rialto Tea Inn.

FROM GARRET TO CELLAR IN ONE DAY. Windows, woodwork, rugs, cleaned. Floors waxed. THE ACME CLEANERS. PICO 1680.

WE REPAIR any make or American watch, no matter how broken, for $2. Work guaranteed 1 year. LIPSON JEWELRY CO., 225 S. Broadway. Ft. 11158. Bring ad.

TREE surgery, surgery, spring here to experiment now; the complete garden service. Phone 31418 GARDEN CO.

PUBLIC STENOGRAPHER. Legal papers, contracts, specifications, scenarios, copying. 231 SAN FERNANDO BUILDING.

SHAMPOOING, MANI. M. Fyler, 307 S. Hill. Room 604. Pico 258.

PILES, new treatment, PERMANENT CURE GUARANTEED. ST. BEE, 819 BDWY. 10 to 4.

WOMEN'S Glasses, all troubles. Specialist, 419 CALIFORNIA BLDG., 2nd and Bdwy.

Chiropractic.

RAYLEIGH CHIROPRACTIC SCHOOL—
Up-to-date office, 10 years' Los Angeles. 708 S. F. K. BLDG.

Sanatoriums.

MARGARET CLYDE KELLY REST HOME.
Rest home situated in exclusive foothill district of Hollywood. Each individual under personal care of a nurse. Special attention to rest and diet. Reservations, PHONE 61715. 6815 FRANKLIN AVE.

$15 TO $25 WEEK—
Rest home, best opened, beautiful foothill district, Hollywood, rooms, tents, cottages, private nurses; Monthly rates. 640 LINDEN AVE.

Log—Large, with leather handing, containing valuable papers and personal articles, on road between Van Nuys and Los Angeles. Reward. 1000 W. LANKERSHIM BLVD.

LOST—Dog, small white fox terrier one hind eye, one forefoot brown, tag, name Jack; on collar. 20443 or 1309 LUCILLE.

LOST—Medium bull dog, brindle, with bob white face, bat ears and screw tail, vicinity of Western and Jefferson cars. Reward. 1000 st. 4567 MAPLEWOOD.

LOST—Stroller or Rider; from 1717 N. Vine, Tuesday or Wednesday. Reward. Return car, rear cabinet door or phone. HOME 57115; Sunset, Main 8268.

LOST—Leather wallet containing $7.50, containing chicken's clothing and lodge's draw. Liberal reward if returned to 354 E. ARDEE, or phone Wilshire 10545.

LOST—MITCAMP. Inflation, black leather. Sunday afternoon, between 83d Street and 2ND AVE. Take Grand ave. car to 2nd ave. Reward.

LOST—Bright brown leather money purse, containing small change, keepsake; Sent. 24. Hamburger's side or rear. Liberal reward. WILSHIRE 10545.

LOST—Female Boston bull pup, 7 months old. Wore brass-studded harness. White face. Answers name Pal. Vermont 3650. 1000 HOLLOWAY. Reward.

LOST—Early mattress on San Pedro st., between 2nd and 9th sts., or on E. 9th st. or Central ave. Reward. Call driver, YOUNG, Bdwy. 2977.

LOST—Purse containing keys and papers, on Hollywood Blvd., Hampton. $5 reward.

LOST—Dog, White bull, collar marked Dorsey. Phone 61040; or Dorsey Studio, 1122 VIRGIL, AVE.

LOST—Pocket, plaque. Owner's name inside. Call 1000 Lake st. Reward. WILLARD CABINET & CO., 24413.

LOST—Plumbers tools in grass rug. Lost N. Vermont near Hollywood. Reward. PHONE 20642.

LOST—Gold watch, lady's; Sept. 8th; at or near Sycamore Grove. Reward. PHONE 59164.

FOUND—Brindle pit bulldog with collar. 2101 S. Main st. Call at 2:30 p.m.

LOST—Pocketbook, Thursday, 7th and Figueroa. PHONE 62130. Reward.

RETAINED—Gray setter cat, from 2126 N. CAHUENGA. Reward.

SPECIAL NOTICES.

Miscellaneous.

GET THERE BE LIGHTS!
INVESTIGATE
CHIROPRACTIC
W. FRANK WILLIS, D.C.
(811-Re-Pone-Tec.)
Is the successful practice in the care of the sick and afflicted. 918 Wright-Callender Bldg., 4th & Hill. PHONE 11812 for APPOINTMENT.

MAKE ME PROVE IT.

I will tell you what and where your specialty is without asking a question. C. C. PETERSON, CHIROPRACTOR, 505 to 509 Homer Laughlin Bldg. 215 S. Broadway.
Hours 10 to 4. Phone 61842

CHILE, SOUTH AMERICA—
Building investment opportunity; Five business lots, 50 x 100 each, in Santiago, capital of Chile; for quick sale; will sacrifice fine 14-carat gold, 15-jewel, oblong shape, new wrist watch. Phone VER. 1714.

WE GUARANTEE TO CURE ANY CASE OF FEMALE TROUBLE. 311 FAY BLDG. PHONE 12094.

BERT M. VEST—CHIROPRACTIC.
Suite A, MORSE, CHIROPRACTOR.
205 Hazen Bldg., 4th & Broadway. 14709.

Baths and Massage.

MELROSE MINERAL BATHS.
Drink and bathe in this remedial, healing mineral water, which is liquid sunshine, sparkles and foams like champagne; keeps you young. Hot baths and treatments for rheumatism, eczema, nervousness, constipation, stomach, liver, kidneys, bladder, heart, nervous and female troubles. Electric, medical, natural vapor treatments. Operators don't move. Doctor's advice free. MELROSE CAFE AND DOWNER W. 6th st. Enter 1st door to Bering. Hollt. 5404.

MASSAGE, all treatments, high frequency d'Arsonval current, Shampooing, to assist getting bring the body back to normal. TRAINED NURSES, both sexes assisting. 305 H. 3rd st. THIRD st. Main 2445.

SULPHUR STEAM CABINET BATHS.
MASSAGE AND MANICURING PARLORS.
EXCLUSIVE FOR LADIES AND GENTLEMEN.
Suite 206 UNION LEAGUE BLDG., 2nd and Hill. 61788.

CARLSBAD Therapeutic treatments, cabinet baths, Swedish movements, electricity, vibration, manicuring, shampooing, hair dressing, reducing, etc. Fine sanitary rooms. Graduate nurse in attendance. 307 BARKER-BOTTWELER BLDG. 62953.

SAXON, Manager, WIGH Hand Baths.
Shampooing, Vibration, 25 up.
10 a.m. to 8 p.m. Open Sundays.
Operators, Both Sexes.
418 DELTA BLDG. 426 S. Spring.

CABINET baths, massage, electric treatments, oil rubs, baths, vibration. Masseuse, Hamam. 229 Union League Bldg., 2ND and HILL. 62627.

WHITSELL'S restful, curative massage, cabinet baths, electric, vibratory treatments, guaranteed and moderate. Rm. 9 to 9. UNION LEAGUE BLDG. Bdwy. 4555.

JAPANESE MASSAGE. SWEAT BATHS. GUARANTEED CURE RHEUMATISM. 215 st. 643 PEDRO. OPERATORS BOTH SEXES.

Electric treatments, invaluable for physicians; neuritis. Operators both sexes. 102 HILL.

SCIENTIFIC massage; treatments at your home. Graduate masseuse, ladies only. 1000 ELEVENTH.

KEWELL GLENED BATHS, MASSAGE, AT-TENDANTS BOTH SEXES, 9 A.M. TO 9 P.M. 307 S. HILL ST. OPEN SUNDAY.

HOMER'S Hygiene Institute, 311 Garland Bldg., 7th & Broadway. Ft. 61803.

MODERN baths, vapors, treatments. 11 up. Both sexes grad. masseuse. 744½ W. 7th. Hospital, Cabinet, steam bath baths, pedicuring, manicuring, massage. 642 W. 9TH. 51304.

Medical.

SEEN, Specialist, GERM or INFECTIOUS Diseases, strictly reliable. Treatments $1, advice received. DR. EDWIN RAYMOND, 535 S. Olive. Room 10 to 41. Fee, 10 to 12.

FREE ANESTHETIC. Phone Main 2702. All departments of medicine and surgery. Hrs. 11 to 2 daily. Sundays by appointment.

WOMEN'S Hygienic Institute, 311 Garland Bldg., 7th & Broadway. Phone 61803.

PERSONALS—Business.

PERSONAL—Motor scientists! Why? Let us tell you how to cure it. Call BROADWAY 1476, ask for Labadie.

PERSONAL—$10 buy diamonds for cash. PALACE GEM JEWELRY CO., 402 S. Hill.

PERSONAL — RACHEL KNOWLTON, wife. Your husband and daughter are frantic.

PERSONAL — I repair, rent, sell, exchange anything electrical. 744 S. SPRING. 10813.

BUSINESS ANNOUNCEMENTS.

Miscellaneous.

REPAIRING, REBUILDING, TUNING.
PLAYER PIANOS, THEATER ORGANS.
AUTO-PNEUMO — ELECTRIC INSTRUMENTS. 65 player rolls 88-note repertoire. New actions installed. SCOTT, 19 years' factory supt. 1117 S. Catalina st. Wilshire 4781.

PUBLIC STENOGRAPHERS, MULTIGRAPHING, MAILING, ADDRESSING. WORK GUARANTEED. PRICES REASONABLE. 312 GRANT BLDG. 62907.

EMMA G. FLEMMING—
Solid gold brooch, $5 value, $2.
Engraved Little Jewelry Store in Town.
625 S. HOPE ST., Next to Rialto Tea Inn.

FROM GARRET TO CELLAR IN ONE DAY. Windows, woodwork, rugs, cleaned. Floors waxed. THE ACME CLEANERS. PICO 1680.

WE REPAIR any make or American watch, no matter how broken, for $2. Work guaranteed 1 year. LIPSON JEWELRY CO., 225 S. Broadway. Ft. 11158. Bring ad.

TREE surgery, surgery, spring here to experiment now; the complete garden service. Phone 31418 GARDEN CO.

PUBLIC STENOGRAPHER. Legal papers, contracts, specifications, scenarios, copying. 231 SAN FERNANDO BUILDING.

SHAMPOOING, MANI. M. Fyler, 307 S. Hill. Room 604. Pico 258.

PILES, new treatment, PERMANENT CURE GUARANTEED. ST. BEE, 819 BDWY. 10 to 4.

WOMEN'S Glasses, all troubles. Specialist, 419 CALIFORNIA BLDG., 2nd and Bdwy.

Chiropractic.

RAYLEIGH CHIROPRACTIC SCHOOL—
Up-to-date office, 10 years' Los Angeles. 708 S. F. K. BLDG.

Sanatoriums.

MARGARET CLYDE KELLY REST HOME.
Rest home situated in exclusive foothill district of Hollywood. Each individual under personal care of a nurse. Special attention to rest and diet. Reservations, PHONE 61715. 6815 FRANKLIN AVE.

$15 TO $25 WEEK—
Rest home, best opened, beautiful foothill district, Hollywood, rooms, tents, cottages, private nurses; Monthly rates. 640 LINDEN AVE.

DR. H. HILFERMAN, formerly assistant to Dr. Heinrich Lorenz of Dresden, Germany; urinary, skin and blood diseases a specialty. Office hours 1 to 5. Evenings, 7 to 8. 204-5 GROSSE BLDG. 5th and Spring. L. A.

WEAK persons invigorated; this case washed; kidney, bladder troubles relieved; blood diseases treated; latest methods. 413 DELTA BLDG.

CANCER—
Take them out. We have the remedy. WEAVER & SMITH, 852 W. 37th st.

LADIES' ATTENTION! No better tonic and regulator than famous prescription "6000." Safe, effective. 221 Bellevue. All druggists.

FREE Chiropractic Treatments, Los Angeles Chiropractic College, day or evening. DR. CALE, Dean. 931 S. Hill. 10462.

SPECIAL RIEPLAND and CHIROPRACTIC treatments, sore penances, tired nerves, sciatic, neuralgia, rheumatism. 1000 So. Los Angeles st. Phone 61418.

DOCTOR FOR MEN—SPECIALTY 20 YEARS. New methods. Free exam. Permanent results. 219 DOUGLAS BLDG. 3rd & Spring.

CHIROPODIST, Hand, M. Fyler, 307 S. HILL. Room 604. Pico 258.

PILES, new treatment, PERMANENT CURE GUARANTEED. ST. BEE, 819 BDWY. 10 to 4.

WOMEN'S Glasses, all troubles. Specialist, 419 CALIFORNIA BLDG., 2nd and Bdwy.

Chiropractic.

RAYLEIGH CHIROPRACTIC SCHOOL—
Up-to-date office, 10 years' Los Angeles. 708 S. F. K. BLDG.

Sanatoriums.

MARGARET CLYDE KELLY REST HOME.
Rest home situated in exclusive foothill district of Hollywood. Each individual under personal care of a nurse. Special attention to rest and diet. Reservations, PHONE 61715. 6815 FRANKLIN AVE.

$15 TO $25 WEEK—
Rest home, best opened, beautiful foothill district, Hollywood, rooms, tents, cottages, private nurses; Monthly rates. 640 LINDEN AVE.

DR. H. HILFERMAN, formerly assistant to Dr. Heinrich Lorenz of Dresden, Germany; urinary, skin and blood diseases a specialty. Office hours 1 to 5. Evenings, 7 to 8. 204-5 GROSSE BLDG. 5th and Spring. L. A.

WEAK persons invigorated; this case washed; kidney, bladder troubles relieved; blood diseases treated; latest methods. 413 DELTA BLDG.

CANCER—
Take them out. We have the remedy. WEAVER & SMITH, 852 W. 37th st.

LADIES' ATTENTION! No better tonic and regulator than famous prescription "6000." Safe, effective. 221 Bellevue. All druggists.

FREE Chiropractic Treatments, Los Angeles Chiropractic College, day or evening. DR. CALE, Dean. 931 S. Hill. 10462.

SPECIAL RIEPLAND and CHIROPRACTIC treatments, sore penances, tired nerves, sciatic, neuralgia, rheumatism. 1000 So. Los Angeles st. Phone 61418.

DOCTOR FOR MEN—SPECIALTY 20 YEARS. New methods. Free exam. Permanent results. 219 DOUGLAS BLDG. 3rd & Spring.

CHIROPODIST, Hand, M. Fyler, 307 S. HILL. Room 604. Pico 258.

PERSONALS.

PERSONAL—
CONSULT
PROF. MURDOCK
when in doubt about your business, affairs or domestic affairs. He has helped others, why not you? Hours 10 to 12 and 2 to 9 evenings. Sundays and evenings, by appointment. PHONE 59724. 1541½ W. 2ND AVE. Take Grand ave. car to 2nd ave.

PERSONAL — WHEN IN DOUBT CONSULT MADAME ROSE.
ALL AFFAIRS PROMPTLY OR DOMESTIC. PALMIST, GIFTED CLAIRVOYANT.
HOURS 10 TO 8. OPEN SUNDAYS.
307 W. 3RD NEAR HILL. PHONE 60498.

PERSONAL—
CONSULT CLARKE,
ORDAINED HEALER.
Readings, 10 to 7. Phone 64464.
628 E. ALVARADO. Opp. Westlake Park.

PERSONAL—MADAME CHARLENE,
ORDAINED SPIRITUAL ADVISER AND HEALER,
CONSULTATIONS AND RELIABLE READINGS.
726 SOUTH HILL ST.

PERSONAL—
WILLIAM HENLEY
HAS RETURNED FROM NEW YORK CITY. Consult him if in trouble, sorrow, anxiety. CONFIDENTIAL and RELIABLE. 245½ SOUTH SPRING STREET.

PERSONAL—Thomas Merlin, the medical man, specialist, spine, liver, lumbago, constipation, sciatica, nervousness, treatments given at your home or office. 307 Wright-Callender Bldg., 412 W. Sixth st., suite 712. Phone 60575.

PERSONAL—
LEWIS S. MORIARITY, M.P.
The Master Analyst.
Consults by appointment only. Personal, business or domestic matters. Private readings by appointment only. PHONE 10460.

PERSONAL—Business couple will give permanent, pleasant home to middle-aged or elderly lady or gent in exchange for light housework. Protestant. Call 60187 between 11 and 4.

PERSONAL—ALWAYS CONSULT THE BEST.
CHARLES W. LEE, 27 years in L. A.
Advice on all affairs of life.
PERSONAL REMINDER—DOMESTIC.
1140 S. Grand Ave., daily. 19278.

PERSONAL—Young competent bulldog desires to assist lady who will have to move into small house, duplex or flat building. Phone 50-50 basis. Phone builder, LIN. 2848.

PERSONAL—SELL ME YOUR DIAMONDS. PAY HIGHEST CASH PRICES.
PACIFIC DIAMOND EXCHANGE.
200 UNION OIL BLDG. 215 W. 7th. 60119.

PERSONAL—Wanted, assistant to teacher in private school, a institution for physical education, Hydro and mechano therapy. Address G, box 1, TIMES OFFICE.

PERSONAL—For sale, leaving town; will sacrifice fine 14-carat gold, 15-jewel, oblong shape, new wrist watch. Phone VER. 1714.

PERSONAL—REV. C. HAROLD
RELIABLE ADVICE ON ALL AFFAIRS OF LIFE. DOMESTIC TROUBLES. WET WAITS? SEE THE RENT FIRST. 602 S. SPRING ST.

PERSONAL—REV. CHARLES NEWMAN, N.J. Ordained Spiritual Reliable readings and advice on all affairs of life. Hours 10 to 8. No. 705 WEST 5TH ST.

PERSONAL—Big game. Will take you Grizzly hunting, Moose, Caribou and small hunting in British Columbia. Rates. L. SCHILLER, Sportsman's Agency, 2901 Denker ave.

PERSONAL—Concerning your personal problems consult MME. TREMAINE, "Soul Solver." The truth or nothing. THE ALVIN, 754½ S. Spring st. Suite 6.

PERSONAL—
WHO OWES YOU?
We collect anywhere. FREDERICK RAY, 317 MERRITT BLDG., 4th & Bdy. Bdy. 6630.

PERSONAL—LADIES and GENTLEMEN. Dr. Hazlett Hilliard, noted specialist, removing deep lines and double chin. Hair going morning, 804 H. FLOWER. Broadway.

PERSONAL—You must money your diamond will bring will be paid by
PACIFIC DIAMOND EXCHANGE,
208-7 Haas Bldg. 7th and Broadway.

PERSONAL—Hunters, fishers, sightseers, take notice, that CURRY & CHURCH, packers, make 3 trips weekly into High Sierras. Address Rose Lake, Madera Co., Cal.

PERSONAL—Graceful lady driver with servant, passenger Runabout will take parties out by hour, day or week. Phone for appointment. SIDNEY, 52211, Apt. 28.

PERSONAL—SAN FRANCISCO.
Private car, leaving Tuesday. Can take several. CALL or ADDRESS.

PERSONAL—Party going East can reduce expenses. Address G, box 286, TIMES OFFICE.

PERSONAL—Light studio furnished, W. 7th st. Available for teachers, afternoon or evening. WILSHIRE 10545.

PERSONAL—Expert French and chinese cleaning, Chinese tinting. Cases refinished. Satisfaction guaranteed one year. PHONE 27373.

PERSONAL—$250 imported frat-colored coat, latest model, seal collar, size 36. Will sell for $125. Terms. BROADWAY 7598.

PERSONAL—Morning run for Oakland, 8:57, way of Fresno; bkg. 27. Bo and Oet. 6. 102 HILL. STORAGE. 5413 S. Main. 24048.

PERSONAL—Rebecca Lee Dorsey, M. D., specializes in the treatment of cancer without the knife or radium.

PERSONAL—Wanted, partner in home collection, no charge. 615 HISTORIC, 625 Bryson Bldg.

PERSONAL—WHY WORRY ABOUT LIFE'S AFFAIRS? CONSULT MME. WORRELL, 123½ S. HILL. HOURS 10 TO 8.

PERSONAL—Ladies, I have buyers for small, good second-hand furniture; will exchange for anything. Address G, box 178, TIMES OFFICE.

PERSONAL—Want ACTIVE PARTNER with $500 to $1000 in ESTABLISHED BUSINESS. 707 Fay Bldg. 61555.

PERSONAL—Lawyer—Liberal Bonds for cash. What's offered? 427 W. 54TH ST.

PERSONAL—Southern lady cooked Dinner, 6:30 p.m. EVEN HAMPSHIRE, Bethel.

PERSONAL—Will buy diamonds. Pay cash. M. LIGHT, 500 Trinity Bldg., 60001.

PERSONALS—Business.

PERSONAL—Motor scientists! Why? Let us tell you how to cure it. Call BROADWAY 1476, ask for Labadie.

PERSONAL—$10 buy diamonds for cash. PALACE GEM JEWELRY CO., 402 S. Hill.

PERSONAL — RACHEL KNOWLTON, wife. Your husband and daughter are frantic.

PERSONAL — I repair, rent, sell, exchange anything electrical. 744 S. SPRING. 10813.

BUSINESS ANNOUNCEMENTS.

Miscellaneous.

REPAIRING, REBUILDING, TUNING.
PLAYER PIANOS, THEATER ORGANS.
AUTO-PNEUMO — ELECTRIC INSTRUMENTS. 65 player rolls 88-note repertoire. New actions installed. SCOTT, 19 years' factory supt. 1117 S. Catalina st. Wilshire 4781.

PUBLIC STENOGRAPHERS, MULTIGRAPHING, MAILING, ADDRESSING. WORK GUARANTEED. PRICES REASONABLE. 312 GRANT BLDG. 62907.

EMMA G. FLEMMING—
Solid gold brooch, $5 value, $2.
Engraved Little Jewelry Store in Town.
625 S. HOPE ST., Next to Rialto Tea Inn.

FROM GARRET TO CELLAR IN ONE DAY. Windows, woodwork, rugs, cleaned. Floors waxed. THE ACME CLEANERS. PICO 1680.

WE REPAIR any make or American watch, no matter how broken, for $2. Work guaranteed 1 year. LIPSON JEWELRY CO., 225 S. Broadway. Ft. 11158. Bring ad.

TREE surgery, surgery, spring here to experiment now; the complete garden service. Phone 31418 GARDEN CO.

PUBLIC STENOGRAPHER. Legal papers, contracts, specifications, scenarios, copying. 231 SAN FERNANDO BUILDING.

SHAMPOOING, MANI. M. Fyler, 307 S. Hill. Room 604. Pico 258.

PILES, new treatment, PERMANENT CURE GUARANTEED. ST. BEE, 819 BDWY. 10 to 4.

WOMEN'S Glasses, all troubles. Specialist, 419 CALIFORNIA BLDG., 2nd and Bdwy.

Chiropractic.

RAYLEIGH CHIROPRACTIC SCHOOL—
Up-to-date office, 10 years' Los Angeles. 708 S. F. K. BLDG.

Sanatoriums.

MARGARET CLYDE KELLY REST HOME.
Rest home situated in exclusive foothill district of Hollywood. Each individual under personal care of a nurse. Special attention to rest and diet. Reservations, PHONE 61715. 6815 FRANKLIN AVE.

$15 TO $25 WEEK—
Rest home, best opened, beautiful foothill district, Hollywood, rooms, tents, cottages, private nurses; Monthly rates. 640 LINDEN AVE.

DR. H. HILFERMAN, formerly assistant to Dr. Heinrich Lorenz of Dresden, Germany; urinary, skin and blood diseases a specialty. Office hours 1 to 5. Evenings, 7 to 8. 204-5 GROSSE BLDG. 5th and Spring. L. A.

WEAK persons invigorated; this case washed; kidney, bladder troubles relieved; blood diseases treated; latest methods. 413 DELTA BLDG.

CANCER—
Take them out. We have the remedy. WEAVER & SMITH, 852 W. 37th st.

LADIES' ATTENTION! No better tonic and regulator than famous prescription "6000." Safe, effective. 221 Bellevue. All druggists.

FREE Chiropractic Treatments, Los Angeles Chiropractic College, day or evening. DR. CALE, Dean. 931 S. Hill. 10462.

SPECIAL RIEPLAND and CHIROPRACTIC treatments, sore penances, tired nerves, sciatic, neuralgia, rheumatism. 1000 So. Los Angeles st. Phone 61418.

DOCTOR FOR MEN—SPECIALTY 20 YEARS. New methods. Free exam. Permanent results. 219 DOUGLAS BLDG. 3rd & Spring.

CHIROPODIST, Hand, M. Fyler, 307 S. HILL. Room 604. Pico 258.

BUSINESS ANNOUNCEMENTS.

Contractors and Builders.

HOMES—

DO YOU WANT A HOME?
Let us design and build it for you. Homes, stores, flats, apartments

SITUATIONS, Male.

Farmers, Etc.

Refined young man, reliable as private secretary, or position in private family or ranch; no objection to country or position. Call or address 2912-D E. FIFTH.

Experienced and educated young man wants position as chauffeur and gardener; references; can furnish best of reference; will go anywhere. Address H. box 1, TIMES OFFICE.

Experienced carpenter, contractor, competent, wants position as foreman; private family. Address H. box 1, TIMES OFFICE.

Experienced gardener, married, wants position on private place; can furnish best of reference. Address H. box 1, TIMES OFFICE.

Gardener, competent, wants position on private place; can furnish best of reference. Address H. box 1, TIMES OFFICE.

Gardener, competent, married

TO LET—HOUSES—Furnished.

TO LET—Newly furnished 8-room house, oriental rugs, piano, gas furnace, sleeping porch, garage, phone. Lawn cared for. Adults $150 per mo. 1404 S. VERMONT AVE.

TO LET—Duplex bungalow, nearly new, completely furnished, 4 rooms and bath; $65. Inquire at home 1 W. Washington pl. between ave. 2 blks. north to 1702 S. HOOVER.

TO LET—Artistic English colonial bungalow, elegantly furnished; garage. Will rent to responsible people. Wilshire district. 129 N. ALEXANDRIA. Phone 892711. Reasonable.

TO LET—Proper party may secure one year's lease on 5 rm. home, screen room, garage, garden, in quiet, refined neighborhood; will furnished. Adults only. 2334 W. 80TH ST.

TO LET—High-grade completely furnished bungalow, 2 rms., bath, sleeping porch, garage. 1852 W. 22ND. Reference required.

TO LET—Two-story 8-r.m. chalet, elegantly furnished, 3 bedrooms, sleeping porch, fine furniture, double garage. Responsible adult parties only. Year's lease. 75758.

TO LET—Furnished bungalow, kitchen and sleeping porch; will lease 6 months or year. PHONE 831202.

TO LET—5-room partly furn. house and 4 lots fruit trees, garden, chickens for sale. 3 E. FLORENCE AVE.

TO LET—Attractive foothill bungalow, 4 rooms and screened porch. 1922 Las Palmas. 878430.

TO LET—HOUSES—Unfurn.

TO LET—Just completed, 7 large airy rooms, modern tile bath, modern, on boulevard, 700 ft. higher than city; only 30 min. car; 6c fare, or book; garage, adults only; $45 month; after 6:30 p.m. 625 W. COLORADO BLVD., Eagle Rock. Or phone 67230.

TO LET—FAIRFAX AVE., NEAR Second. Half of beautiful new Spanish bungalow in select location; 6 large rooms and bath. Very reasonable to right party. Both auto and streetcar service. Will lease for term to responsible adults only. For information PHONE 81929.

TO LET—6-room modern house, just completed, most beautiful home in city, situated on Grand Blvd. Full view of mountains, Hollywood Bowl, etc. Rent reasonable. Moderate rent. For appointment, inspection, etc., phone or call on owner, NEWTON SMITH, 371 Balboa Bldg., Glendale.

TO LET—Avoid a tiresome, nerve-racking, fruitless search for a suitable place to live by consulting the RANKIN RANCH for information. 724 SO. BROADWAY. Phone 10425 or Pico 1440.

TO LET—Nicely furnished bungalow, large reception room with tile open fireplace, sleeping porch, garage, in quiet, refined neighborhood; will furnished. Adults only. 2334 W. 80TH ST.

TO LET—High-grade completely furnished bungalow, 2 rms., bath, sleeping porch, garage. 1852 W. 22ND. Reference required.

TO LET—Two-story 8-r.m. chalet, elegantly furnished, 3 bedrooms, sleeping porch, fine furniture, double garage. Responsible adult parties only. Year's lease. 75758.

TO LET—Furnished bungalow, kitchen and sleeping porch; will lease 6 months or year. PHONE 831202.

TO LET—5-room partly furn. house and 4 lots fruit trees, garden, chickens for sale. 3 E. FLORENCE AVE.

TO LET—Attractive foothill bungalow, 4 rooms and screened porch. 1922 Las Palmas. 878430.

TO LET—HOUSES—Unfurn.

TO LET—Just completed, 7 large airy rooms, modern tile bath, modern, on boulevard, 700 ft. higher than city; only 30 min. car; 6c fare, or book; garage, adults only; $45 month; after 6:30 p.m. 625 W. COLORADO BLVD., Eagle Rock. Or phone 67230.

TO LET—FAIRFAX AVE., NEAR Second. Half of beautiful new Spanish bungalow in select location; 6 large rooms and bath. Very reasonable to right party. Both auto and streetcar service. Will lease for term to responsible adults only. For information PHONE 81929.

TO LET—6-room modern house, just completed, most beautiful home in city, situated on Grand Blvd. Full view of mountains, Hollywood Bowl, etc. Rent reasonable. Moderate rent. For appointment, inspection, etc., phone or call on owner, NEWTON SMITH, 371 Balboa Bldg., Glendale.

TO LET—Avoid a tiresome, nerve-racking, fruitless search for a suitable place to live by consulting the RANKIN RANCH for information. 724 SO. BROADWAY. Phone 10425 or Pico 1440.

TO LET—Nicely furnished 6-room bungalow, large reception room with tile open fireplace, sleeping porch, garage, in quiet, refined neighborhood; will lease 6 months or year. PHONE 831202.

TO LET—Account sickness wish to sublet nicely furn. bungalow, 5 rms., sleeping porch, garage, lot; $30. 1128 S. HOOVER.

TO LET—Desk room in Crayon Bldg., room 306. Phone Main 1042. Rent wholesale section. W. A. GREER.

TO LET—Private office, close Hollywood. Heat, light, gas and janitor service furnished. Apply 5546 HOLLYWOOD BLVD.

TO LET—PRIVATE OFFICE, LUXURIOUSLY FURNISHED IN MAHOGANY. APPLY IN PERSON, 837 TITLE INSURANCE BLDG.

TO LET—Choice suite of rooms, O.-c. st., in office bldg. Room 200 SAN FERNANDO BLDG. 84758.

TO LET—Office, and use of reception room, in suite of well furnished offices, telephone, etc. Call 66233.

TO LET—Large office, very reasonable, also desk and phone in adjoining office. 250 BYRNE BLDG. 2nd and Spring.

TO LET—Desirable suite of offices, including telephone, $20. Call 67985, 1125 CENTRAL BLDG.

TO LET—PART COMPLETELY FURNISHED OFFICE, MODERN BLDG. 51128.

TO LET—With or without telephone, with desirable party. Rent reasonable. 225 O. T. JOHNSON BLDG.

TO LET—Unfurnished office. Inquire 533 CIT. NAT. BANK BLDG.

Industrial and Business Property.

TO LEASE—
WAREHOUSE or MANUFACTURING BLDG., 6000 sq. ft., with or without trackage. INDUSTRIAL DEV. AND LAND CO., 726 N. Alameda st. Pico 3300 or your own broker.

TO LEASE—
WAREHOUSE or MANUFACTURING BLDG., 6000 sq. ft., with or without trackage. INDUSTRIAL DEV. AND LAND CO., 726 N. Alameda st. Pico 3300 or your own broker.

TO LET—Any part of 12,000 feet of floor space in brick warehouse with office and basement; low rent. Apply 1200 E. 4TH ST. Level close to freight yards, and can also lease all a very low rental. For information phone CLEVELAND 4900.

TO LET—Any part of 12,000 feet of floor space in brick warehouse with office and basement; low rent. Apply 1200 E. 4TH ST. Level close to freight yards, and can also lease all a very low rental. For information phone CLEVELAND 4900.

Stores and Shops.

TO LET—Nice store, reasonable. 5000 MONETA. See owner.

TO LET—From Nov. 1, half store. Inquire 122 E. FIRST ST.

TO LET—Store, Pico and Flower. Apply MR. MASHBURN, owner, 69732.

Offices and Desk Space.

TO LET—To attorney or corporation, large outside office, furn. or unfurn., including large reception room with tile open fireplace, telephone and stenographic service. 810 TITLE INSURANCE BLDG.

TO LET—Nicely furnished office in Title Insurance Bldg. for rent with option of buying; telephone and all equipment. Ideal for broker, insurance or collection agency. Address P. box 302, TIMES BRANCH.

TO LET—DESIRABLE GROUND-FLOOR office space and desk space, in The Times Branch Office at 619 S. Spring st. Apply on premises, MR. FLEMING.

TO LET—Suitably large office, completely furnished, two desks, private phone, typewriter. A bargain at $45. 428 DOUGLAS BLDG.

TO LET—Account sickness wish to sublet nicely offices, Merritt Bldg.; terms reasonable. good suite. C. H. DICKINSON, Merritt Bldg.

TO LET—Desk room in Crayon Bldg., room 306. Phone Main 1042. Rent wholesale section. W. A. GREER.

TO LET—Private office, close Hollywood. Heat, light, gas and janitor service furnished. Apply 5546 HOLLYWOOD BLVD.

TO LET—PRIVATE OFFICE, LUXURIOUSLY FURNISHED IN MAHOGANY. APPLY IN PERSON, 837 TITLE INSURANCE BLDG.

TO LET—Choice suite of rooms, O.-c. st., in office bldg. Room 200 SAN FERNANDO BLDG. 84758.

TO LET—Office, and use of reception room, in suite of well furnished offices, telephone, etc. Call 66233.

TO LET—Large office, very reasonable, also desk and phone in adjoining office. 250 BYRNE BLDG. 2nd and Spring.

TO LET—Desirable suite of offices, including telephone, $20. Call 67985, 1125 CENTRAL BLDG.

TO LET—PART COMPLETELY FURNISHED OFFICE, MODERN BLDG. 51128.

TO LET—With or without telephone, with desirable party. Rent reasonable. 225 O. T. JOHNSON BLDG.

TO LET—Unfurnished office. Inquire 533 CIT. NAT. BANK BLDG.

Industrial and Business Property.

TO LEASE—
WAREHOUSE or MANUFACTURING BLDG., 6000 sq. ft., with or without trackage. INDUSTRIAL DEV. AND LAND CO., 726 N. Alameda st. Pico 3300 or your own broker.

TO LEASE—
WAREHOUSE or MANUFACTURING BLDG., 6000 sq. ft., with or without trackage. INDUSTRIAL DEV. AND LAND CO., 726 N. Alameda st. Pico 3300 or your own broker.

TO LET—Any part of 12,000 feet of floor space in brick warehouse with office and basement; low rent. Apply 1200 E. 4TH ST. Level close to freight yards, and can also lease all a very low rental. For information phone CLEVELAND 4900.

TO LET—Any part of 12,000 feet of floor space in brick warehouse with office and basement; low rent. Apply 1200 E. 4TH ST. Level close to freight yards, and can also lease all a very low rental. For information phone CLEVELAND 4900.

TO LEASE—A 50-car garage on West Pico st., with a beautiful showroom and workshop. Inquire 1200 W. PICO.

TO LEASE—A fine corner on South Figueroa st. PHONE 24237.

FOR LEASE—Factory with switchings, and railroad switch. OWNERS, 11262.

Farming and Ranch Lands.

TO LET—Improved 40 acres, 15 acres in alfalfa, underground pipe, pumping plants, buildings, cow and dairy or poultry ranch. COHEN, 8054 S. Broadway.

TO LEASE—30-acre leaf and alfalfa ranch in Compton, plenty water, large barn; cash rent. Call 607 F. R. BLDG.

TO LET—Flats, Apts., Houses, With Furniture for Sale.

TO LET—Furniture of 5-room, upper flat for sale, flat for rent. Nice view, walking distance. $2500. 150 Goulet. Phone HDWY. 3607.

TO LET—Elegantly furn. exclusive cottage, 12 rms., beautiful grounds, garage, piano, etc. Will sell furniture. Lease. 2105 S. FIGUEROA.

TO LET—Beautiful 10-room home, complete, in furnished, Westlake district. $250 per month. Will sell furniture. 1020 S. W. FIRST ST.

TO LET—Davenport, cheap if sold at once. 2215 GLASSELL AVE. Phone EAGLE ROCK 1197.

TO LET—Sacrifice 3 fine rugs, 4 rms., good furn. range and refrigerator. 918 W. 39TH ST. Phone 63884.

TO LET—Carvel antique Spanish 3-piece bedroom suite, $250. Inquire, 810 LUCAS BLDG., Windsor Square.

TO LET—Furniture of 5-rm. new upper flat for sale, also flat for rent. Party leaving town. 4019½ MINERVA.

TO LET—Bargain. Dining, living, bedroom and parlor furniture, rugs and high-oven gas range. Call 815 E. MAIN. Decatur.

TO LET—Wicker breakfast set, table and 4 chairs, Jacobean library table, gold-plated mirror, 3-piece bed. 1427 S. ARDMORE.

TO LET—New ivory dresser, chiffonier, bedstead and chair, all $54.75; will sell by piece. 4019½ MINERVA.

TO LET—Anglo-Persian rugs, leather rockers, White rotary sewing machine, chiffonier, couch, 2 kinds of drapes. 4231 SO. FIGUEROA.

TO LET—Elegant $1500 Bokhara Oriental rug, $750. Call 1707 N. NEW HAMPSHIRE.

TO LET—Rich oven Garland gas range, like new. Can be seen at 1041 N. CURSON. MONT. Take Hollywood car to Edgemont.

TO LET—Complete furniture and furnishings of a home, or will buy furniture, rugs, linens, draperies, silverware, pictures, bedding and linen to furnish. 5402 W. 8TH ST.

TO LET—Very fine massive colonial bedroom suite of the finest, burl mahogany, latest large pieces. One of the finest in the city. Must be seen to be appreciated. STUDIO FURNISHINGS CO., 2653 Santa Monica Blvd. Open evenings.

FOR SALE—One 5-piece American walnut bedroom suite, Queen Anne design, consisting of vanity, bed, dresser, chiffonier, rocker and rocker. This suite is new and cost $450. Bargain at the price. STUDIO FURNISHINGS CO., 2653 Santa Monica Blvd. Open evenings.

FOR SALE—Practically 6 to overstuffed davenport, by free ing recovered with $9 a yard. Also 2 overstuffed chairs to match, $225; will sacrifice for $90. Can be seen at 1127 S. HOPE overlook. Phone 56571.

FOR SALE—EASTERN HARDWOOD, genuine quartered, 5-piece ivory bedroom suite, a real bargain for the same price others are asking for pine. Also 5-piece dining suite, same way. Many overstuffed and dining suites, davenports, etc. Open evenings. 1127 S. HOPE.

FOR SALE—New Wm. A Mary 48-in. dining table and a genuine leather chairs, $65; buffet, $45; 9x12 Axminster rug, $40; $11.50; breakfast tables, bedroom sets in ivory and gray, at bargain prices. 727 W. 3RD ST. Dealer.

FOR SALE—Wicker living-room furn., gray; breakfast set, rugs, ice box, Victrola, chiffonier, bed. No dealers. Phone Holly 5284 or call 1810 HIGHLAND AVE., before 4 p.m.

FOR SALE—$65.00; roll-edge cotton mattresses, $4.50; steel cots, $2.50; 2-lb. cotton batts, $11.25. Full line furniture and rugs at bargain prices. Easy terms. HERBERT COHEN, 187-189 S. SPRING st.

FOR SALE—Small ivory dresser, chiffonier, bedstead and chair; all for $46.50. Will sell by piece. THE FAIR DEPT. STORE, 320 South Broadway.

FOR SALE—Furniture of 4-room flat, newly furnished; must sell at once; reasonable. 4626½ MAURERT AVE., off Vermont.

FOR SALE—Duo-Art Whittall Anglo Persian rug, Library table, 240 N. BERENDO.

FOR SALE—Good used furniture, rugs and gas range; sacrifice. 3128 S. MAIN.

FURNITURE—HOUSEHOLD. GOODS—Wanted.

WANTED— —WANTED

SEND FOR OUR BUYER.

"Hammond buys anything and sells everything." Or we will sell it for you at auction.

W. DWIGHT HAMMOND, AUCTIONEER.

1055-57 S. Main. Phone 63543 and 47870.

WANTED—Second-hand furniture, FURNITURE, house furnishings, office furniture, musical instruments, antiques, single pieces or complete furnishings of a home, lodge or apartment-house. ANY QUALITY; highest prices allowed; consult with us before you sell at your convenience. PHONE 12164.

WANTED — HIGH-GRADE AND MEDIUM-PRICED furniture and rugs; will pay cash for rugs, for SPOT CASH, $1 to $15,000; small pieces or entire homes. No quality too good or too cheap for us to handle. We will be pleased with my method of doing business. PHONE 12164.

WANTED—To buy all kinds of household and office furniture, pianos, rugs, linoleum, etc. Get our offer before you sell. COLGAN'S FURNITURE CO., 731 S. Main.

WANTED—Furniture to furnish bungalows and flats. Buy complete or single pieces; also stoves, ranges, chairs, rockers. PHONE 21080 or evenings 80. 2180.

WANTED—The complete furniture and furnishings of a home, or will buy furniture, rugs, linens, draperies, silverware, pictures, bedding and linen to furnish. 5402 W. 8TH ST.

WANTED—Young couple like to buy your furniture, rugs, bedding and linen to furnish apartment; must be complete or separate pieces. Call 80 . 19th

WANTED—Furniture to furnish bungalows and flats. Buy complete or single pieces. Stoves, dressers, beds, ranges, chairs, rockers. Phone 21080 or 2180

WANTED—HIGHEST CASH PRICES PAID. HOUSEHOLD AND OFFICE FURNITURE. ANY AMOUNT.

CALL UB before you sell. PH. 19571.

WANTED—I will buy your furniture and pay you cash from $1 to $10,000. KRONICK FURN. STORE, 848 S. Main. Phone Pico 2828. It will mean money to you.

WANTED—Furniture and house furnishings of a complete home in first-class condition. PHONE 61504

WANTED—Old furniture for new. KLOTZ BROS., 5540 Hollywood blvd. Holly 554.

FURNITURE—HOUSEHOLD. GOODS—For Sale and Exchange.

FOR SALE—

LAST WEEK OF OUR BIG CLEARANCE SALE.

Monday, Sept. 26th, will see the "beginning of the end" of the most sensational money-saving event ever before staged in the city, so take advantage of the wonderful bargains offered before it is too late.

Some of these excellent values are:

8-piece overstuffed suite $137.50
54-in. Walnut Dining Table and 6 leather-seat chairs $139.00
Big white enamel metal kitchen cabinet $68.85
9x12 Axminster Rugs $42.50
Mahogany Lamp and silk shade... $24.75
Genuine Red Cedar Chests $12.75
Box foot bed, coil spring and 50-pound felt mattress $48.75

And many more too numerous to mention.

During this last week we will give away FREE a $5.00 10-piece kitchen set with each purchase of $50.00 or over.

COME EARLY.

KLOTZ BROTHERS,
5540 HOLLYWOOD BLVD.
PHONE HOLLY. 554.
OPEN EVERY EVENING.

FOR SALE—Willow chiffonette and Axminster rugs, maks., walnut & oak dining sets, $4-piece overstuffed suite, $65; 9x12 rugs, $15; French dining sets, serving tables, buffets and china cabinets. Hand-carved solid walnut and brass beds, $45; dressers, $25; davenport, console, gateleg and end tables, lamps, bedding, dishes, chairs and rockers, overstuffed and cane parlor pieces, genuine tapestry couches, $35; leather couches, $22; mahogany davenport, $45; Steel phonographs, maks., ivory & French gray bedroom sets. Kitchen tables, chairs and cabinets, $5 and $7; refrigerators and stoves. One high-oven gas range at cost. Linoleum, $1 sq. yd. Terms. CO., formerly located 1315 Western, now address 1907 WEST SIXTH. Sales and display rooms open from 9 to 9.

FOR SALE—

BUY MATTRESSES DIRECT FROM FACTORY.
45-lb. all-cotton mattress $6.00
$5 LB. PURE SILK FLOSS, $15.00.
WE STEAM BEDS AND SPRINGS.
WE DELIVER and set up anywhere.
ANGELUS MATTRESS CO.
2000 San Pedro st. South 8280.

FOR SALE—A set of mahogany dining room chairs, $80; four walnut hand-carved bedroom chairs, $50; solid mahogany settee, $25; 2 solid walnut chairs, $25; 2 solid walnut china closet, $125; also Berkey & Gay 9x12 rug, $35; 2 pr. Nottingham lace curtains, $12; 2 pr. Irish point lace, $30; solid mahogany gateleg table, $30. AT LOOEY'S Genuine Antiques, 1711 W. Washington st.

FOR SALE—Overstuffed tapestry davenport and rocker, beautiful Jacobean dining room suite, mahogany bookcase, oak bed, bureau, dressing table, bedstead, mattress and spring, refrigerator, couch cover, draperies, practically new. Cheap if sold today. 807 E. WESTMORELAND PL.

FOR SALE—Why pay $300 or $400 for a 5-piece living-room suite when we can build one to your order in a good grade of tapestry or velour; spring seats; reasonable. 4626½ MAURERT AVE., off Vermont.

FOR SALE—Mahogany cane set, bed davenport; cost $1,200; sacrifice $350. Open Sunday. 711 W. JEFFERSON ST. 21770

FOR SALE—Moving from house to flat, oak buffet, dining table, 6 chairs, library table, McDougal kitchen cabinet, kitchen, tables, iron bed, sanitary couch, porch chairs, cot and mattress, dishes, electric grate, etc. Call after 5 a.m. Monday. 2507 S. NORMANDIE AVE., apt. 4 flats. Bug

FOR SALE—Dependable bedroom and other furniture, enameled ivory or French gray; beds, dressers, 50 pieces to choose from, $13.50 up; dressers, $9.50 up; dressing tables with bench, $25. All kinds 9-in. dried maple; chairs and bedsteads. FACTORY, 4110 Moneta ave.

FOR SALE—Elegant 9-piece golden oak dining set, very heavy massive; genuine leather upholstered. Wardrobe couch, chiffonette, mahogany & birdseye dresser, 4 rugs, range & refrigerator. Bargain. Owner leaving city. Will sacrifice. 922 W. 16TH ST. Don't call Sunday.

FOR SALE—Very fine massive colonial bedroom suite of the finest, burl mahogany, latest large pieces. One of the finest in the city. Must be seen to be appreciated. STUDIO FURNISHINGS CO., 2653 Santa Monica Blvd. Open evenings.

FOR SALE—One 5-piece American walnut bedroom suite, Queen Anne design, consisting of vanity, bed, dresser, chiffonier, vanity and rocker. This suite is new and cost $450. Bargain at the price. STUDIO FURNISHINGS CO., 2653 Santa Monica Blvd. Open evenings.

FOR SALE—Practically 6 to overstuffed davenport, by free ing recovered with $9 a yard. Also 2 overstuffed chairs to match, $225; will sacrifice for $90. Can be seen at 1127 S. HOPE overlook. Phone 56571.

FOR SALE—EASTERN HARDWOOD, genuine quartered, 5-piece ivory bedroom suite, a real bargain for the same price others are asking for pine. Also 5-piece dining suite, same way. Many overstuffed and dining suites, davenports, etc. Open evenings. 1127 S. HOPE.

FOR SALE—New Wm. A Mary 48-in. dining table and a genuine leather chairs, $65; buffet, $45; 9x12 Axminster rug, $40; $11.50; breakfast tables, bedroom sets in ivory and gray, at bargain prices. 727 W. 3RD ST. Dealer.

FOR SALE—Wicker living-room furn., gray; breakfast set, rugs, ice box, Victrola, chiffonier, bed. No dealers. Phone Holly 5284 or call 1810 HIGHLAND AVE., before 4 p.m.

FOR SALE—$65.00; roll-edge cotton mattresses, $4.50; steel cots, $2.50; 2-lb. cotton batts, $11.25. Full line furniture and rugs at bargain prices. Easy terms. HERBERT COHEN, 187-189 S. SPRING st.

FOR SALE—Small ivory dresser, chiffonier, bedstead and chair; all for $46.50. Will sell by piece. THE FAIR DEPT. STORE, 320 South Broadway.

FOR SALE—Furniture of 4-room flat, newly furnished; must sell at once; reasonable. 4626½ MAURERT AVE., off Vermont.

FOR SALE—Duo-Art Whittall Anglo Persian rug, Library table, 240 N. BERENDO.

FOR SALE—Good used furniture, rugs and gas range; sacrifice. 3128 S. MAIN.

FURNITURE—HOUSEHOLD. GOODS—Wanted.

WANTED— —WANTED

SEND FOR OUR BUYER.

"Hammond buys anything and sells everything." Or we will sell it for you at auction.

W. DWIGHT HAMMOND, AUCTIONEER.

1055-57 S. Main. Phone 63543 and 47870.

WANTED — Second-hand furniture, FURNITURE, house furnishings, office furniture, musical instruments, antiques, single pieces or complete furnishings of a home, lodge or apartment-house. ANY QUALITY; highest prices allowed; consult with us before you sell at your convenience. PHONE 12164.

WANTED — HIGH-GRADE AND MEDIUM-PRICED furniture and rugs; will pay cash for rugs, for SPOT CASH, $1 to $15,000; small pieces or entire homes. No quality too good or too cheap for us to handle. We will be pleased with my method of doing business. PHONE 12164.

WANTED—To buy all kinds of household and office furniture, pianos, rugs, linoleum, etc. Get our offer before you sell. COLGAN'S FURNITURE CO., 731 S. Main.

WANTED—Furniture to furnish bungalows and flats. Buy complete or single pieces. Stoves, dressers, beds, ranges, chairs, rockers. Phone 21080 or evenings 80. 2180.

$ $ $ $ $ $

WANTED—The complete furniture and furnishings of a home, or will buy furniture, rugs, linens, draperies, silverware, pictures, bedding and linen to furnish. 5402 W. 8TH ST.

WANTED—Young couple like to buy your furniture, rugs, bedding and linen to furnish apartment; must be complete or separate pieces. Call 80 . 19th

WANTED—Furniture to furnish bungalows and flats. Buy complete or single pieces. Stoves, dressers, beds, ranges, chairs, rockers. Phone 21080 or 2180

WANTED—HIGHEST CASH PRICES PAID. HOUSEHOLD AND OFFICE FURNITURE. ANY AMOUNT.

CALL UB before you sell. PH. 19571.

WANTED—I will buy your furniture and pay you cash from $1 to $10,000. KRONICK FURN. STORE, 848 S. Main. Phone Pico 2828. It will mean money to you.

WANTED—Furniture and house furnishings of a complete home in first-class condition. PHONE 61504

WANTED—Old furniture for new. KLOTZ BROS., 5540 Hollywood blvd. Holly 554.

FURNITURE—HOUSEHOLD. GOODS—Wanted.

WANTED—The furniture and furnishings of a complete home, including linens, drapes and silverware. Phone SOUTH 6298.

WANTED—Furniture and rugs for 2 bungalows; pay all cash, or will buy separately. Phone at once. 75508, eve. WEST 3413.

WANTED—I NEED FURNITURE, rugs, bedding and linen for a 7-room house; will also consider single pieces. CALL 27166.

WANTED—To purchase the furnishings of nice home. Will rent house if suitable. Phone 21292, week days.

WANTED—By GIL. C. F. CALHOUN, auctioneer, any amount, top prices. 21040. Any day except Sunday.

WANTED—Any young couple, 4 or 5 rooms furniture, single pieces. SOUTH 4020-J

WANTED—Need 6 rooms of furniture at once; also piano or single pieces. 80. 2180.

WANTED—To purchase 4 Sats. bug all or separately. WEST 3413.

MUSICAL INSTRUMENTS. For Sale, Exchange, Etc.

FOR SALE—Here is where you should buy or rent a piano. The few listed below are used, but most all good as new for sale or rent. Buy pianos $6 and $7 monthly, rent $2.50.

Buy player piano $7 and $8 monthly, rent $3.

Buy grand piano $8 and $10 monthly, rent $4. Almost any piano on a year's time. Give us a little reference, two years or more if you wish.

Choice upright piano, $175. Party asked me to sell quickly. Price is a snap.

Pianola-player for only $150, on payments $7 monthly; cash $125, or rent $4.

Wonderful value in grand piano, only $370. Piano had little use, stored for year. $8 monthly buy, or might rent $6 monthly.

I will surprise you in a player piano, $185. Very best balance to run at $10 monthly. Only $20 cash, or rent $5 monthly.

There I have others not listed above in my little store out on 12th st. Come and trust. I only ask that you call, for you will say so many others have. I make a surprisingly low price on my only slightly used but new instruments of all kinds. Old reliable makes, for I do not want to get the big price, as my expenses are very small.

Call and investigate for yourself. If you know of a piano for sale I will sell it for your friend or for me to for anyone else, paying cash, sell to you on payments.

PACIFIC COAST PIANO CO., 707 W. 6th.

FOR SALE—Pianos; cool storage Company has many used pianos, most of them left on sale by parties moving, and with instructions to sell for what they will bring. Terms can be arranged, giving you a year to pay for one, others shown for three years. This means payments of $5 or $6 monthly on upright pianos, $8 or $10 on player pianos and $10 or $15 on baby grand pianos. $500 Tourson mahogany upright, $225; terms; reasonable. 4626½ MAURERT AVE., off Vermont.

FOR SALE—Call piano, Emerson, $125; chickering, $150; Steinway, $300. MUSICAL INSTRUMENT STORAGE, 437 S. Hill street.

FOR SALE—My beautiful tone Brunswick phonograph, with records; cost $200; will take $75. Monday. GRAND CENTRAL STORAGE. 522 W. 9th.

FOR SALE—Phonograph, something new, beautiful console, quarter-sawed oak, hand-made case with some records. 1712 BROOKLYN AVE.

FOR SALE—A beautiful mahogany Pianola piano, large mahogany cabinet with 'grand' effects, Wonderful bargain, $425. Call 80008.

FOR SALE—Gold-plated Conn cornet, latest model, perfect condition; $120. No dealers. Call after 1 p.m., S. W. BABCOCK.

FOR SALE—$200 set of Leedy drums, with traps and Deagon orchestra bells. Will sell for $100. Call GENE, Phone South 6117-J or Main 2800, Room 6.

FOR SALE—Closing out all phonographs except Victrolas. While they last you can buy a genuine Victrola for half price. Terms. ANDREWS, 830 S. Olive.

TO LET—A phonograph as low as $3 per month. 4 Fourth Floor, VILLE DE PARIS.

FOR SALE—Mahogany cabinet phonograph, almost new, cost $250; sacrifice $90. 524 W. 76TH ST.

FOR SALE—WE RENT PIANOS $7, $8, $9 and $10 monthly. ALLOTTED ON PURCHASE PRICE. N. W. FISHER, 606 W. 9.

FOR RENT—A PHONOGRAPH. Some models for as low as $3 per month. Can be purchased later. L. A. FURN. CO., 720 S. Hill.

FOR SALE—
Fourth Floor, VILLE DE PARIS.

FOR SALE—My Victrola and 25 records, $75; or will trade for piano immediately. GRAND CENTRAL STORAGE, 522 W. Ninth.

FOR SALE—Victrola, mahogany cabinet, like new; cost $250; sell for $100. 1908 Bonsallo ave. Call 580561.

FOR SALE—Used player piano, $198. Payment $8 monthly. Rent $5. PLATT, 622 South Broadway.

FOR SALE—Nearly new Fitzgerald player, $225 cash; $325 GRAND AVE. apt. 222. Phone 10483.

TO LET—Pianos in tune one month or long. Lowest rates. Phone 24, CHESTER M. MUNGER, INSTRUMENT STORAGE, 437 S. Hill st.

FOR SALE—$296 Vitanola, new and thirty records, $100. Storage, 437 S. HILL.

FOR SALE—Fine Starr Remington piano, Lake new, 1-3 cost. Terms. 2124 S. MAIN.

FOR SALE—Victrola and records; cost $355. Call at STORAGE, 437 S. Hill st.

TO LET—Good piano, $4 per month. TAYLOR PIANO CO., 912 S. Hill. Bdwy. 2800.

FOR SALE—Victrola and 40 records, $65. Call at STORAGE, 437 S. Hill st.

FOR SALE—Straight-line C. melody saxophone, $75. 607 N. GRAMERCY PL. 56074.

FOR SALE—Player piano, mahogany bench, rolls. Big sacrifice. 977 E. 58TH ST.

FOR SALE—Baby bungalow piano, first-class condition, $265. 2210 EWING. 557083.

FOR SALE—New $100 Columbia cabinet Grafonola and records, $60. TEL. 13798.

MUSICAL INSTRUMENTS. For Sale, Exchange, Etc.

FOR SALE—Here is where you should buy or rent a piano. The few listed below are used, but most all good as new for sale or rent. Buy pianos $6 and $7 monthly, rent $2.50.

Buy player piano $7 and $8 monthly, rent $3.

Buy grand piano $8 and $10 monthly, rent $4. Almost any piano on a year's time. Give us a little reference, two years or more if you wish.

Choice upright piano, $175. Party asked me to sell quickly. Price is a snap.

Pianola-player for only $150, on payments $7 monthly; cash $125, or rent $4.

Wonderful value in grand piano, only $370. Piano had little use, stored for year. $8 monthly buy, or might rent $6 monthly.

I will surprise you in a player piano, $185. Very best balance to run at $10 monthly. Only $20 cash, or rent $5 monthly.

There I have others not listed above in my little store out on 12th st. Come and trust. I only ask that you call, for you will say so many others have. I make a surprisingly low price on my only slightly used but new instruments of all kinds. Old reliable makes, for I do not want to get the big price, as my expenses are very small.

Call and investigate for yourself. If you know of a piano for sale I will sell it for your friend or for me to for anyone else, paying cash, sell to you on payments.

PACIFIC COAST PIANO CO., 707 W. 6th.

FOR SALE—Victrolas, Brunswicks, Aeolian Vocalions, are sold by Hamburger's, allow us to demonstrate these instruments and Talking Machine Records; no demonstration in our Talking Machine Department puts you under no obligation whatever.

HAMBURGER'S MUSIC SALON,
FIFTH FLOOR.

FOR SALE—
USED PHONOGRAPH BARGAINS.

$125 "Oaken" full mah. cab., only $69 1-3 on on all PATHE Phonographs. SPECIAL—20 free record selections with any of the above.

$5 DOWN DELIVERS. BALANCE EASY.

L. A. FURN. CO., 720 SO. HILL.

FOR SALE—BROWNING UPRIGHTS. BROOKLYN ST. TEL.

At Hamburger's, of course. Only our unusual buying facilities enable such a price possible. New instruments in walnut and mahogany case design, guaranteed for 10 years. Terms to suit; price will not last long. Be an early caller. Easy terms and free delivery.

HAMBURGER'S MUSIC SALON,
FIFTH FLOOR.

FOR SALE—Remember that a talking machine is always appreciated as a Christmas gift. It's a dad's pal, and his relatives and friends will be his brother's companion. Hamburger's now has many special offerings in slightly used instruments, discontinued models or makes that we are discontinuing. Allow us to show you the special values and explain our easy terms to you.

HAMBURGER'S MUSIC SALON,
FIFTH FLOOR.

FOR SALE—Our pianos and player pianos in our "used department" is always a large collection of used pianos and player pianos, which we have taken in exchange on Duo-Art Reproducing piano, pianos. These instruments are sold on easy terms, or on our "rent purchase" plan, which allows the purchaser to apply all rent paid on the purchase price if so rent up to a certain amount. GEO. J. BIRKEL CO., "The Wiltshire House." 446-448 South Broadway.

FOR SALE—A beautiful small grand piano, little used, but received in stock, to be sold at once. Will be sacrificed at a low price. See this, it will appeal especially to your taste, and Hamburger's easy-payment plan will make it yours. $5 each and free delivery given at this bargain price.

HAMBURGER'S MUSIC SALON,
FIFTH FLOOR.

FOR SALE—If you have been thinking of buying a talking machine right now you will find a special purchase in our talking machine department. Prices and terms that will be unusual. Look in our window tomorrow in a Hoosbird talking machine, formerly priced at $175, now $140.

HAMBURGER'S MUSIC SALON,
FIFTH FLOOR.

FOR SALE—If you have pianos, talking machine, player pianos or orchestra instruments. Good used instruments may always be found in our bargain department. We are agents for the famous C. G. Conn band instruments, conceded to be the world's best. Liberal terms of payments. GEO. J. BIRKEL CO., 446-448 South Broadway.

FOR SALE—
Pianos, nearly all makes lower prices, with Fitzgerald Company guarantee. Also player rolls.

FITZGERALD MUSIC COMPANY,
Hill st. at 727.

FOR SALE—My beautiful bungalow, cabinet grand piano, mahogany case, almost new, $225, or will rent. Also mahogany phonograph and records, $90. BROOKS 216 W. 39th, between Hill and Broadway.

FOR SALE—PHONOGRAPH BARGAINS. Closing out cabinet phonographs at unique prices; $125 for $200; $150 for $300; $180 for $400 size, $75; $100 size for $200. Only one of a kind. Terms. ANDREWS, 830 S. Olive.

FOR SALE—Used pianos, Emerson, $125; chickering, $150; Steinway, $300. MUSICAL INSTRUMENT STORAGE, 437 S. Hill street.

FOR SALE—My beautiful tone Brunswick phonograph, with records; cost $200; will take $75. Monday. GRAND CENTRAL STORAGE. 522 W. 9th.

FOR SALE—Phonograph, something new, beautiful console, quarter-sawed oak, hand-made case with some records. 1712 BROOKLYN AVE.

FOR SALE—A beautiful mahogany Pianola piano, large mahogany cabinet with 'grand' effects, Wonderful bargain, $425. Call 80008.

FOR SALE—Gold-plated Conn cornet, latest model, perfect condition; $120. No dealers. Call after 1 p.m., S. W. BABCOCK.

FOR SALE—$200 set of Leedy drums, with traps and Deagon orchestra bells. Will sell for $100. Call GENE, Phone South 6117-J or Main 2800, Room 6.

FOR SALE—Closing out all phonographs except Victrolas. While they last you can buy a genuine Victrola for half price. Terms. ANDREWS, 830 S. Olive.

TO LET—A phonograph as low as $3 per month. 4 Fourth Floor, VILLE DE PARIS.

FOR SALE—Mahogany cabinet phonograph, almost new, cost $250; sacrifice $90. 524 W. 76TH ST.

FOR SALE—WE RENT PIANOS $7, $8, $9 and $10 monthly. ALLOTTED ON PURCHASE PRICE. N. W. FISHER, 606 W. 9.

FOR RENT—A PHONOGRAPH. Some models for as low as $3 per month. Can be purchased later. L. A. FURN. CO., 720 S. Hill.

FOR SALE—
Pianos, phonographs, Real bargains.
Fourth Floor, VILLE DE PARIS.

FOR SALE—My Victrola and 25 records, $75; or will trade for piano immediately. GRAND CENTRAL STORAGE, 522 W. Ninth.

FOR SALE—Victrola, mahogany cabinet, like new; cost $250; sell for $100. 1908 Bonsallo ave. Call 580561.

FOR SALE—Used player piano, $198. Payment $8 monthly. Rent $5. PLATT, 622 South Broadway.

FOR SALE—Nearly new Fitzgerald player, $225 c

—For Sale.

Be Moved.

Supplies.

SPECIAL NOTICE—

PRICES DROP AGAIN.

LOOK THESE OVER CAREFULLY.

1917 MAXWELL TOUR.
WONDERFUL AUTOMOBILE...
1921 MAXWELL TOURING.
LOOKS FINE; RUNS EXTRA FINE
1919 MAXWELL TOUR.
21 GOOD ONES IN ANY
WHERE.
1919 DORT TOURING.
A REAL BARGAIN
1918 CHANDLER TOUR.
OVERHAULED, PAINT GOOD ...
1917 BUICK TOURING.
RESIGHT AND RENEWED ...
1917 DODGE TOURING.
NEW FINISH, RUNS VERY GOOD.
1920 LIBERTY SPORT.
ONLY 8 MONTHS OLD—
A BARGAIN
1918 OAKLAND TOUR.
CHEAP AND A SNAP ...

TERMS TO PLEASE YOU.
NO BROKERAGE.

THESE AUTOMOBILES ARE SOLD
AT THE BEST THAT CAN BE SOLD
FOR THE PRICE ASKED.

UNION MOTORS INC.
MAXWELL & PLUMBROOK
961 SOUTH FLOWER ST.

NOTICE—

DO NOT FAIL TO LOOK OVER THE
FOLLOWING BUSS.
STUDEBAKER 7-PASS. TOURING CAR.
1921.
BUICK 1918 ROADSTER, LIKE NEW.
STUTZ "BEARCAT" ROADSTER.
CHANICALLY PERFECT. FINISH LIKE
NEW.
DODGE COUPE. MANY EXTRAS.
FORD, LATE MODEL ROADSTER.
FORD, MODEL T, ROADSTER.
FORD COUPE. STARTER.
FORD TOURING. LIKE NEW.
BUICK COUPE MODEL, 5-PASS. LIKE NEW.
BUICK SEDAN, MODEL 2-35, AL CONDITION.

REASONABLE TERMS EXTENDED.

NO BROKERAGE. OPEN SUNDAY.

824 W. PICO STREET.

SALE—

PRESIDENTIAL
SALE.

THIRD CARS OF VARIOUS MAKES
THAT ARRIVED IN ON THE LAST
OUR FACTORY ASKS US TO MAKE
CLEARANCE OF THESE CARS
CARS ON HAND BEFORE THE END
OF OUR FISCAL YEAR. THESE
CARS ARE OFFERED FOR IMMEDIATE
SALE. IF PRICE WILL SELL YOU
YOU WILL BUY. SEE OR CALL
MIDT CO.

THE WINTON COMPANY.
1220 S. FLOWER ST.

SELL AROUND THE RIM OF THE WHE

IN A DAIRY DEADSTOCK. $1.5 A MO
SECURES IT.

$3 A DAY SECURES 1920 GRAHAM

$3.50 A DAY SECURES 1920 HAR

$3 A DAY SECURES CHOICE OF
BAKER, HAM, GARFIELD AN
OTHERS.

LET US SHOW YOU THE CARS FIRST

C. S. DONALDSON INVESTMENT CO.
183 W. PICO ST.
PHONE 12888.

GUNDELL OUR LITTLE MODEL
This 4-pass. touring model has a
winter top, disc wire wheels, 5 good
tires, one extra, balance
this car for the same as a new Ford
is an extraordinary bargain and it
will be sold with such cut
S. NEWMAN, 1706 W. 7th st. WI 8

GIVE 1920 4-PASSENGER
cars, in wonderful condition, for
Ford touring car. Owner has
talk reasonably to first caller
MARKET AROUND. 5363 South
ve Blvd. Phone 597949

I HAVE 25 GOOD
ALL MAKES
WILL TRADE FOR ANYTHING
SUBMIT YOUR PROPOSITION
MARK OFFICER
1919 S. MAIN ST.

1918 OAKLAND TOURING.
1917 DODGE, 5-pass., 4 good tires ...
1917 DODGE, 5-pass., 4 good tires ...
1917 & 1918 BUICK, 5-pass. ...
1917 MODEL N, NUF 5-pass. ...
MAYFLOWER GARAGE, 1036 S. Olive.
FORD TOURING AND ROADSTER, 1
on NEW CAR $175 and $100 on
on NEW CAR $175 and $100 on
CHEVROLET—
NEW AND USED
LIBERAL TERMS
WE TRADE
WE WILL BUY, SELL OR EXCHANGE
4120 S. VERMONT AVE. PHONE 23

FOR YOUR MOTOR'S SAKE TRY
CP-CYL OIL.
12-CYL. OIL.
Ask values, states, qualities, prices, etc., at
leading auto dealers' or garages. Then
LATE model touring car or 5-pass. coupe
with starter and lights; will sell cheap for
cash. 3728 S. GRAND AVE.

SAFETY DRIVE FOR SCHOOLS.

Children to be Taught How to Escape Injury.

Peril of Playing in Street to be Pointed Out.

Automobile Club to Launch Record Campaign.

"It is dangerous to play in the street!" written fifty times on the blackboard by the school children of Los Angeles instead of "The cat sees the rat" will be the opening effort in what the Automobile Club of Southern California says will be the greatest safety campaign ever waged in America.

With the establishment today of the club's official safety bureau, in charge of E. B. Lefferts, safety expert of St. Paul, preparation will be begun for an accident-prevention undertaking which is to include every public welfare organization in the city, as well as the entire public school system.

Precedents established by St. Louis and Detroit in safety campaigning, in which cities automobile accidents were cut 50 per cent, are to be outdone here, it is asserted.

It also is planned to give a thorough course of instruction to truck drivers and the drivers of delivery wagons, providing the trucking interests deem such a move for public welfare of sufficient importance. An "examination school," in which truck drivers must qualify before they are employed by any concern operating trucks in this city, also is contemplated by the Automobile Club in its efforts to save lives here in traffic accidents.

All public accident prevention work to be undertaken at once by the big automobile owners' organization is to be conducted in connection with the work of the recently organized Los Angeles Safety Council, it was announced yesterday.

That school children may more profitably employ their time in drawing pictures of the hazards of "hooking a ride" than in drawing pictures of sprigs of verbena or clover in posies, or in writing essays on traffic safety rather than on beach picnics, is the contention of the club's safety expert.

At the instigation of Mr. Lefferts, the new school course of study now being drawn up by Miss Edith Salisbury will include provisions for instructing school children in safety measures. Mrs. Dorsey, Superintendent of Schools of Los Angeles, has notified the club that she will co-operate in the movement to the full extent of her power.

Older children will be taught to care for the younger, according to the present plan. Safety committees, along the lines of those conducted in the more advanced branches of industry, will be established in each school in the city, and it will be the duties of these committees to see that children going to school, and returning, are piloted safely across the streets.

Uniform law enforcement by local courts will be one of the objects of the club's system. This is considered of primary importance in the campaign, since, it is pointed out, there is no use in bringing an offender to the bar of justice if he is to be excused in one court, fined in another or sentenced to jail in a third.

Bulletins will be erected in every officially authorized garage in Southern California pointing out the progress of the campaign and in some instances giving minute instructions for avoiding accidents.

Boy Scouts, it is hoped, will agree to a Safety Corps organization such as has proved efficacious in the East. All mothers are to be reached through the Parent-Teachers' Association.

Co-ordinating statistics compiled in Rochester and St. Louis are to be used by the Auto Club as its basis for local reform in the matter of careless operation of motor vehicles.

COURT TO DECIDE PEANUT QUESTION.

WIFE, FORCED TO EAT GOOBERS BY HUSBAND, SEEKS SEPARATION.

[EXCLUSIVE DISPATCH.]

NEW YORK, Sept. 25.—If a wife is forced by her husband to eat peanuts against her will, is she entitled to a legal separation?

This question justices of the Supreme Court have been asked to decide in the suit for separation filed Saturday by Mrs. Joseph Burstein, wife of a cloak and suit merchant of Coney Island.

The occurrence complained of happened in March, Mrs. Burstein states, and has caused her mental suffering and anguish. Long after midnight, she relates, her husband came home and woke her out of her sleep, and insisted that she help him finish a large bag of peanuts which he had bought at a "bargain sale."

Mrs. Burstein says she declined to partake of the "succulent goobers." This seemed to enrage him," Mrs. Burstein said, "and he emptied the bag in my face and forced me to swallow some of the nuts. He became abusive and finally ran out, only to return later, when he packed up his belongings and stayed away for three days."

MIDDLE WEST NEWS IN BRIEF.

[EXCLUSIVE DISPATCH.]

ST. LOUIS, Sept. 25.—Inquiry into the murders of the three men whose mutilated bodies were found along the tracks of the Missouri Pacific Railroad at widely separated points in Illinois, failed to reveal positive identifications of the victims or a definite clew as to their slayers.

Evidences of hog cholera have been found in Shiloe Valley. Stringent instructions regarding vaccination of all swine have been sent out to farmers.

One million cattle on Missouri farms and in dairies will be tested for tuberculosis this year.

KANSAS CITY.

KANSAS CITY, Sept. 25.—Irwin Williams, defaulting cashier of the Farmers' State Bank of Spring Hill, Kan., must serve from five to twenty-five years in prison.

Officials of the Kansas State penitentiary at Lansing have been quietly investigating rumors of a plot to blow up the large entrance tower of the prison and to kill the guard, in order that the prisoners might escape, Warden Amrine announced yesterday.

The Tyro State Bank of Tyro, Kan., was robbed by four youthful bandits shortly before noon yesterday. The loss will not exceed $300.

DETROIT.

DETROIT, Sept. 25.—Fire on the yacht, Mareld II, owned by C. Harold Wills, auto manufacturer, endangered the life of the owner and four members of the crew and caused a loss estimated at $150,000.

"In the interest of service to our patrons and in a spirit of co-operation with the management" the employees of the American Heating Company of Grand Rapids have voted to discontinue time and one-half pay for overtime.

Revocation of the license of the new Detroit Operahouse at which the photoplay "The Birth of a Nation" is being shown in spite of police order forbidding it, in being considered by Mayor Cousens.

Former State Representative Eugene S. Hicks, aged 67, of Milford, is dead at Pontiac.

INDIANAPOLIS.

INDIANAPOLIS, Sept. 25.—Gov. McCray announced yesterday that he has called two important conferences to meet in the executive offices October 5 to discuss questions pertaining to the agricultural and live-stock situation in Indiana.

Unemployment by ex-soldiers will be taken up by the American Legion with the same vigor with which the disabled soldiers' problems were dealt with by the Legion, according to John G. Emery, National Commander.

There are indications that the officials of the Indianapolis Street Railway Company are willing to make concessions to bring about harmony with the city and to end definitely the controversy over 5-cent fare regulation.

ST. PAUL.

ST. PAUL, Sept. 25. — State, county and city officials will confer with representatives of St. Paul employers on the unemployment situation to formulate a plan for the relief of the unemployed during the winter months.

Pioneer days in the St. Croix Valley are recalled and intimate activities of those days portrayed in vivid word pictures when the St. Croix Valley Old Settlers' Association held its forty-eighth annual meeting at Stillwater Wednesday.

Minnesota Methodists are going to carry their church to Methodist students attending the University of Minnesota. To perform this function the Northern Minnesota Conference of the Methodist Episcopal Church will be asked to give its approval to the formation of a Wesley foundation.

MILWAUKEE.

MILWAUKEE, Sept. 25.—An important campaign to organize the Republican party for a fight against radicalism and nonpartisanism has been launched here.

Efforts of the authorities of Crandon are directed to recovery of the $32,000 taken in the hold-up of the Wabeno State Bank on July 12, after Willis Lesperance and Chalmer Yeager, who had pleaded guilty to the hold-up, were sentenced to terms of twenty-five years each in prison. Searching parties are scouring the woods for the loot.

This year is said to be the hardest in years for a student to work his way through the University of Wisconsin and this situation is apparently keeping many out of school. This is due to the general industrial depression throughout the country, according to officials in charge of students' employment.

OMAHA.

OMAHA, Sept. 25.—A committee of Nebraska State bankers at a meeting at Norfolk looking into the affairs of the defunct Hadar Bank, stated that the loss to the State guarantee fund will not exceed $10,000.

A resume of the Loup Valley fair held at Ord shows that the inclement weather played havoc with the receipts. The loss is about $2500.

Financial trouble drove Nels T. Nelson, wealthy retired farmer of Harlan, to kill himself.

DES MOINES.

DES MOINES, Sept. 25.—Brooding over his dismissal from the railway mail service ten years ago, J. A. Whalen of Des Moines sent alleged threatening and intimidating letters to Woodrow Wilson and his former secretary, Joseph P. Tumulty, which resulted in his arrest in Washington, D. C., yesterday.

Political leaders in Des Moines scout the reports that Postmaster Charles A. Huffman of Des Moines will lose his position before the end of his commission in 1924.

Des Moines bus operators have limbered up a battery of "heavies" in their fight for life against street cars in the shape of three new busses of improved type and carrying capacity.

MINNEAPOLIS.

MINNEAPOLIS, Sept. 25.—Three new cases of diphtheria was reported to the City Health Department yesterday, bringing the total number of school cases to thirteen.

White-aproned bartenders have replaced the barmaids in the soft-drink places of the river district.

Price deflation in farm products has resulted in a heavy falling off in expenditures for farm machinery and improvements, according to a statement today issued by the Minnesota Farm Bureau Federation, based on reports from sixty-nine county farm bureaus.

AKRON.

AKRON, Sept. 25.—Frank A. Seiberling, former president of the Goodyear Tire and Rubber Company, will head a new concern to take over, own and operate the Portage Rubber Company, Barberton, if the approval of the Federal Court can be obtained.

Attorney Carl Myers has been appointed receiver for the Acme Steel Company. Action was brought about through workmen suing for wages.

DENVER.

DENVER, Sept. 25.—Employment offices report that men seeking employment want wartime wages and that half of them who file applications never return to see if they get jobs.

After being kept a secret for a week, the news "leaked out" yesterday that Mrs. Irene Bruce Manning Phelps had obtained a divorce on September 13 from Horace G. Phelps, prominent attorney.

Three motor car accidents occurred in Denver yesterday in spite of efforts on the part of the Police Department, special secret police, civic and other organizations to make this "no accident" week, a week free from such occurrences. Four men were arrested for alleged reckless driving last evening.

RUSH EXPECTED IN CHICAGO RENT COURT.

BELIEVE OCTOBER 1 ADJUSTMENTS OF LANDLORDS WILL BE GENERALLY UPWARD.

[EXCLUSIVE DISPATCH.]

CHICAGO, Sept. 25. — The rent spurt is in for an enormous rush this week. Judge Barasa expects that he will be called upon to decide a minimum of 100 battles a day between tenant and landlord. Indeed, if the number does not run the photoplay "The Birth of a Nation" is being shown in spite of police order forbidding it, in being considered by Mayor Cousens.

Former State Representative Eugene S. Hicks, aged 67, of Milford, is dead at Pontiac.

Evidence is lacking that rents have begun to decline or that the landlords have abandoned the policy of increasing rentals.

In addition, real estate agents admit that some adjusting is going on, but they deny that there is any general increase in rents.

It is not intimated that every flat owner is adjusting rentals, but information gathered confirms the admission of agents that there is adjusting and that adjusting is exclusively upwards. It would be real news to find an owner of three or more flats who has reduced his rents voluntarily.

HONEST HOLD-UP MAN ASKS FOR PROTECTION

[BY A. P. NIGHT WIRE.]

EVANSTON (Ill.) Sept. 25.—Police protection for "honest, hard-working, hold-up man" is asked in a letter received today by Chief of Police C. W. Leggett, and signed simply "a hold-up man."

"Two nights ago I prepared to hold up a swell-looking fellow," the letter said, "but he kicked me in the stomach, took my gun away and beat me. If people being held up continue to act that way, I will have to go into some other business."

Chief Leggett announced that if "Evanston's hold-up men will let me know of each contemplated hold-up far enough in advance, I'll see that a policeman is sent to give protection to his victim."

CALIFORNIA FALLS BEHIND IN SAVINGS.

[BY A. P. NIGHT WIRE.]

NEW YORK, Sept. 25.—People of Massachusetts are the thriftiest in the United States, statistics gathered by J. R. Pulleyn, president of the Emigrant Industrial Savings Bank here, in connection with the work of the national conference of mutual savings banks to encourage thrift, showed that in a population of 3,852,356 that State has 2,543,257 savings bank depositors, or 67 per cent.

The number of depositors in California comprised 3.4 per cent of the population.

AMERICAN STEAMER MAKES NEW RECORD.

[BY A. P. NIGHT WIRE.]

SAN FRANCISCO, Sept. 25.—The United States Shipping Board liner Empire State, flying the flag of the Pacific Mail Steamship Company, which arrived here last night from Yokohama, is declared to have made the run in record time and to have clipped more than twenty-two hours from the best previous San Francisco-Yokohama time record.

The Empire State, a vessel of 15,000 tons, made the trips in twelve days, nineteen hours and forty minutes actual running time. The Golden State, sister ship, held the former record.

CHEAP LUNCHES SOLD IN CHICAGO SCHOOLS.

[EXCLUSIVE DISPATCH.]

CHICAGO, Sept. 25.—Chicago has establishing penny lunch rooms in all its schools, where pupils may secure a good substantial meal for 5 cents. This includes soup or beans, choice of two sandwiches, or meat and potatoes, a cup of milk or chocolate and a dessert. Everything for sale will cost a penny, instead of the 3 and 5-cent charges last year and the full meal is not to cost more than a nickel. The State also is furnishing free text-books this year and will do so hereafter. All the food is to be of the very best and prepared and served in an appetizing manner.

WARLIKE SHOW IS HELD AT MUNICH.

[BY CABLE AND ASSOCIATED PRESS.]

LONDON, Sept. 25.—A grand military demonstration was held at Munich Sunday, at which the Duke of Brunswick, former German Emperor's son-in-law, and several Bavarian princes were present, says a Berlin dispatch to the London Times. When Crown Prince Rupprecht appeared on the parade ground in a field marshal's uniform, there was a scene of wild enthusiasm.

WHAT'S DOING TODAY.

Southern California Editorial Association meets in Chamber of Commerce Building, 9:30 a.m.
Audubon Museum Bird Study Club conducts field study at Verdugo Park; leaves Pacific Electric station on Glendale car 9:40 a.m.
Table Chief of Southern California, weekly luncheon, Union League Club, 12:30 p.m.
Automatic Educational Institute, 620 Black Building, lecture by Attorney Ray K. Nimmo on Duties of Corporation Officers," 7:30 p.m.

THEATERS AND AMUSEMENTS.

Hamman's Million Dollar—"Passing Thru."
Philharmonic Auditorium — "The Queen of Sheba."
Orpheum—"The Tornado." "The Night Boat."
Burbank—"The Marhanse," "Wedding Bells."
Columbia—"The Fire on the Door."
Belasco—"Moonlight Follies."
Morosco—"Tailor-Made Man."
Garrick—"Over the Hill."
Mason—"Ziegfeld Follies Revue."
Egan's—"The Road to London."
Hollywood—Hollywood Bowl.
Majestic—"The Ruined Lady."
Pantages Vaudeville—Vaudeville.
Pantages Broadway — "Stung." "Live and Let Live."
Grauman's Metropolitan—"The Affairs of Anatol."
Rialto—"The Hell Diggers."
California—"Invisible Power."
Clune's—Dimension-Cartwright prize-fight pictures.
Superba—"The Three Musketeers."
Superba—"No Woman Knows."
Clune's Broadway—"The Flirt."

FINDING OF POISON IS EXPECTED.

Dr. White Knew Wife Took Pills Containing Strychnine, Arsenic, Friend Says.

Pending the formal report of County Autopsy Surgeon Wagner regarding the cause of death of Mrs. Ada Rossman White, wife of Dr. George Starr White, local physician, lecturer and writer, both the officials of the Coroner's office and Dr. White yesterday declared they are "watchfully waiting."

Deputy Coroner MacDonald said further developments from an official standpoint depend on the report of Dr. Wagner. The diagnosis of Dr. White, who attended his wife during her illness, was that death resulted from a tumor on the brain. First reports from the autopsy surgeon and his assistant, Dr. Frank Webb, were that the woman's organs failed to disclose any natural cause of death. Chemical analysis of the stomach was then ordered.

Dr. White, who is reported at his home, 337 South Alvarado street, to be bordering on nervous collapse as the result of a let-down in work that has overtaxed his strength for several weeks, yesterday was said to be resting. He declined to see anyone regarding the case, but J. H. McEldowney, speaking for him, said Dr. White has nothing to fear from a thorough examination into all the facts.

"As has been said, the whole situation has been brought about by a family mess," Mr. McEldowney reiterated yesterday. "In addition to that, Dr. White, who has fought for medical political freedom for many years, has many enemies. There is nothing more to say about that just now, but when the case takes a definite turn it may be that he will be willing to give a full statement."

That Dr. White anticipates traces of strychnine and arsenic may be found in the dead woman's viscera was indicated by Mr. McEldowney. McEldowney, Dr. White is fully prepared to meet any situation that may arise," he continued. "We know that for a long time before her death she had taken a large number of pills containing those drugs. It would be only natural that some of them would be absorbed by the tissues and would be found by chemical examination. The question is that case, though, is merely how they happened to be there, and it has been said repeatedly before that who knew where the drugs could be found, their effect and that she took them for her nervous trouble."

HIGH SCHOOL BOY SAVES TWO LIVES.

DARING RESCUE AT ATLANTIC CITY WITNESSED BY CROWD ON BOARDWALK.

[EXCLUSIVE DISPATCH.]

ATLANTIC CITY (N. J.) Sept. 25. While hundreds of spectators lined the Boardwalk, Leonard Blair, a 16-year-old high school boy, early today swam through a treacherous surf and kept two exhausted men afloat until reached by a lifeboat launched and manned by volunteers. The near tragedy occurred off Virginia avenue when life guards were off duty.

At the time there was no one on the beach in a bathing suit except young Blair. The two men were about 100 yards out when they were caught by a current which swept them to sea. Blair caught up a life saver's buoy and started to the rescue. As he did so, Edward Shoemaker and others launched a lifeboat.

When Blair reached the two men, the younger was struggling frantically and Blair succeeded in holding him while the other took hold of the buoy. All three were hauled into the lifeboat.

BELIEVE SLAYER OF POLICEMAN IS FOUND.

[EXCLUSIVE DISPATCH.]

NEW YORK, Sept. 25.—With the discovery today of the lifeless body of John "Soup Head" Gleason, 21 years old, the police believe that the month's search for the slayer of Policeman Daniel J. Neville on August 27, is at an end.

Gleason's body was found sitting upright in a chair in the apartment of Carl Mullen, in East Twenty-ninth street. Death had come from an overdose of narcotics. On September 15 the police sent out an alarm bulletin for Gleason, identifying him as the murderer of Neville, noted for apprehension of gangsters.

Gleason, according to the police, had a long record and had served sentences for crimes ranging from larceny to attempted murder.

BUSINESS BREVITIES.

(Advertising.)

Do not forget the Wed. classes at 11 a.m. and 4 p.m. at L. A. School of Lip-Reading for the Deafened. Normal course with Nitchie diploma granted to qualified applicants. Lip-reading makes life easier for you and for your friends. Miss Case, principal, 403 Story Bldg.

Why wait for rainy weather to recover that roof, big or little? Call Broadway 784. Contract Department, Weaver Roof Company, for prompt report and estimate. 339 East Second street.

The Times Branch Office, 619 S. Spring street. Advertisements and subscriptions taken. Telephone Pico 388, 10391.

Dr. Curtis M. Beebe, removed to 810 Baker-Detwiler Bldg.

HITS AT VICE; PRAISES HEATH.

Immanuel Pastor Raps Hotels and Bootlegging Crew.

Says Liquor Can be Bought at All Hostelries but One.

Sees Need of Aroused Public Sentiment to Back Police.

Los Angeles needs more police and an aroused public sentiment, Dr. Herbert Booth Smith, pastor of Immanuel Presbyterian Church, said last night in a sermon in which he praised the law enforcement forces of the city and deplored the laxity of the laws and the inadequateness of the force under the command of Chief of Police Jones.

Declaring upon "excellent authority," which he did not name, that there is but one hotel in Los Angeles where liquor cannot be purchased and but four where the Seventh Commandment cannot be violated with impunity, Dr. Smith in his sermon called upon the Christian people of the Pacific Coast metropolis to wage drastic war upon vice.

Dr. Smith, basing his statements upon asserted investigations by the Morals Efficiency Association, said:

"It is reported to me on excellent authority that there is no hotel in the city, save one, where liquor cannot be purchased. It is said that there are only four hotels where one cannot violate the Seventh Commandment with impunity. The bell boys are said to have an association which keeps a list of girls and of bootleggers. If they run out of their supply, they fall back on the taxi men. One authority says he has not yet found a single taxi man who could not get him what he wanted in these directions. Since the Arbuckle case, police raided one house in a well-known suburb where two couples were living illegally, and had they gone back the next day they could have found two more. One agent of the association bought moonshine over the bar at several places on Spring street week before last. A gambling game was discovered in full operation in one of our large hotels. Another hotel has just been cleaned up. Three dance halls are mentioned as running in full swing in violation of the law. They have bootleggers in connection and women soliciting for gallery-loving men. Here they pursue their way in open violation of the city ordinance. One of these three has, I believe, been closed, and the other two are on the way. My fellow-citizens, what are we going to do about it?

"Statistics show that Los Angeles was the cleanest city in the country during the war and now it is next to the worst of the big cities. Shall this go on? All praise be to Carl, Heath of the Central Division. He is doing a man's job in a splendid way. In spite of the utterly inadequate police force numerically of Los Angeles, which we have given Chief Jones and his subordinates they are doing the best they can. Christian people ought to appreciate the way in which Capt. Heath has tackled his task and ought to follow him with their prayers. Last Tuesday night there were women brought in then any night since the new chief took office. Necessarily the police are going after commercialized vice first.

"If they cannot come with it successfully, no wonder they cannot end more 'respectable' vice. Do you Christian people know that there is no statute in this State which makes unlawful cohabitation a misdemeanor? As long as California laws are as lax as they are, no law will regardless like that of recent date be repealed. We need an aroused public sentiment. We ought to get behind Mr. Pelletier and the Morals Efficiency Association, which is the only agency working in its field, to discover such facts as the above and thus aid the police in their efforts for the enforcement of law.

"A Chicago educator declares we are not a nation, but a rabble for everybody from the policeman to the Supreme Court takes it into his own hands whether a law is to be enforced or not, and if so, how much. When we face local conditions we are inclined to agree, but we see a brighter day ahead for Los Angeles.

"Christian people must arouse from their indifference. The clergy, as the moral leaders of the community, must declare the truth with no uncertain sound: for, as the scripture says, 'Righteousness exalteth a nation, but sin is a reproach to any people.'"

Fresno Police Nab Fugitive Wanted Here.

E. G. Hertert, who is wanted by county authorities here as a fugitive from justice following his escape from a deputy sheriff in a downtown office building the 17th inst., was arrested in Fresno late Saturday night on a charge of having forged twelve checks, according to advices received yesterday from the northern city.

According to records at the County Jail, Hertert had been sentenced to serve one year in the County Jail here on a charge of forgery a few days prior to his escape. In custody of a deputy sheriff he had been taken to a downtown office building to transact private business and while there succeeded in eluding the officer.

TOT KILLED AS BABY BROTHER IS BORN.

CHILD FALLS TO DEATH FROM MOTOR TRUCK; MOTHER'S CONDITION IS SERIOUS.

[EXCLUSIVE DISPATCH.]

JERSEY CITY (N. J.) Sept. 25.—A few minutes after James Russo, 3 years old, was killed by a fall from the rear of a motor truck on which he was "hitching," his mother, Mrs. James Russo, gave birth to a twelve-pound baby boy in her home. The mother had been told of her youngest son's death and is at present in a critical condition.

The Russo boy had wandered away from his home in Railroad tor truck gathered speed the child avenue and climbed on the rear of a slowly-moving truck without the chauffeur noticing him. As the motbecame frightened, and in endeavoring to slide off, fell to the cobblestone street, striking his head. He was instantly killed.

STEAL CHURCH ORGAN'S MOTOR.

Thieves Carry Away Motive Power of Instrument in Valley City.

When the organist at the First Methodist Church in San Fernando sat down on the stool yesterday morning and couldn't make the big music box give down, the janitor called the police.

The choir rose to sing a hymn and the organist laid familiar hands upon the ivory keys but the instrument refused to respond. At first it was thought that the organ had suffered a puncture in the bellows.

Down the street came the police. They unscrewed the back of the organ, took its lungs out and squinted down its alimentary canal. There they discovered the trouble.

Some one had stolen the one-and-one-half - horsepower electric motor which was used to pump air into the pipes. There was no way to fit a pump-handle onto the machine, so there was no music at the church yesterday.

TWO KILLED WHEN CAR HITS AUTO.

Machine Stalls on Tracks and Crash Occurs Before Brakes Become Effective.

Two boys, John and Frank Badostin, were instantly killed late yesterday afternoon when the machine in which they were riding (with their parents was struck by a Pacific Electric car at Crescentia crossing on the Santa Ana line. The boys were the sons of Mr. and Mrs. B. Badostin of 807 El Sereno avenue, Sierra Vista. Mr. and Mrs. Badostin were only slightly injured. The latter was reported last night as in a hysterical condition.

According to Pacific Electric officials, the Badostin machine stalled on the tracks in front of the onrushing train. The motorman, J. B. Murphy, applied the emergency brakes, but the car crashed into the automobile before he could stop. The train was derailed by the impact.

There is no wig-wag signal at the crossing, according to the railroad men, but the intersection is open and the track is visible in both directions.

The boys were 12 and 20 years of age. They were riding in the back seat of the machine. The train was in charge of Conductor A. M. Long.

THIRD OF MURDER SUSPECTS FREED.

POLICE CONTINUE SEARCH FOR SLAYER OF MONROE FAMILY AT DOWAGIAC.

[EXCLUSIVE DISPATCH.]

DOWAGIAC (Mich.) Sept. 25.—Authorities late today released Herbert Smith, held as a suspect in the murder of William Monroe, his wife and daughter Neva, 17, here last week. Smith lived next door to the Monroe home. He is the last of three suspects to be released.

Police today continued their investigation throughout the county. Guards had to be stationed at the Monroe home to keep out the crowds that streamed in from town within a radius of sixty miles.

The county supervisors are to meet Monday to vote not less than a $5000 reward for the slayer. Dr. G. R. Herkimer, attending Ardith, 12, who barely escaped the fate of her father, mother and sister, says she will be allowed the freedom of the sanatorium grounds tomorrow. Sisters at Lee Sanatorium will care for her until a guardian is appointed.

WORK SHOULDERS, BUT NOT JAWS AT DANCE.

SHIMMY AND TODDLE OKED, BUT CHEWING GUM TABOO IN HIGHLAND PARK.

[EXCLUSIVE DISPATCH.]

CHICAGO, Sept. 25.—The shimmy and the toddle are all right in Highland Park, a fashionable and haughty suburb, but chewing gum is strictly taboo, especially at dances. In other words, dancers may work their shoulders, hips and other parts of their anatomy, but not their jaws.

This was the law laid down at the first community dance of the season. Each purchaser of a ticket was required to take this pledge:

"I will maintain an upright position in dancing.

"I will not chew gum.

"I will not smoke.

"I will not wear hat, wrap or sweater on the dancing floor."

One of the girl members of the committee explained that by an "upright position," a girl pledged herself to put her hand on her partner's shoulder—not around his neck or down his back. "As for gum," she added, "no lady would chew it, anyway."

SEEK TO PREVENT RESCUE OF GEARY.

[EXCLUSIVE DISPATCH.]

CHICAGO, Sept. 25.—Extraordinary precautions are being taken to prevent the gangster friends of Gene Geary, murderer, from rescuing him as he is being taken to the asylum at Menard, Ill., known as the "jail hopper." Chief of Police Fitzmaurice predicts Geary will be out again before Christmas.

It cost taxpayers of Illinois more than $50,000 to send the "immune killer" to the asylum.

Warn Germany of Military Police.

[BY CABLE AND ASSOCIATED PRESS.]

LONDON, Sept. 25.—The inter-Allied control commission has sent a sharp note to Germany protesting against the continued military formation of the police forces.

SHIPPING.

LOS ANGELES HARBOR.

ARRIVED—SUNDAY, SEPT. 25.

Steamer Yale, Capt. Poulsen, San Francisco, 10 a.m.
Steamer Katherine, Capt. Hansen, Eureka, 7 a.m.
Steamer Bertie M. Hanlon, Capt. Mattsen, Albion, 2 p.m.
British steamer Astronomer, Capt. Rhoden, San Francisco, 10 a.m.
Dutch steamer Nordijk, Capt. Jochems, Sept. 24, 5 p.m.

SAILED—SUNDAY, SEPT. 25.

Steamer Queen, Capt. Nostrom, Puget Sound, 10 a.m.
Steamer Harry Luckenbach, Capt. Beers, Philadelphia, 5 p.m.
Steamer Frederick Luckenbach, Capt. Thornberg, New Orleans, 5 p.m.
Dutch steamer Nordijk, Capt. Jochems, San Francisco, 11 a.m.
Steamer La Habra, Capt. Paulsen, Valparaiso, 6 p.m.

PASSENGER SCHEDULE.

TO ARRIVE.

Sept. 26—Admiral Schley, Puget Sound, 4 p.m.
Sept. 26—Humboldt, San Francisco, 8 a.m.
Sept. 26—Admiral Farragut, Puget Sound, 4 p.m.
Sept. 27—Multnomah, San Diego, 7 a.m.
Sept. 27—Hartwood, Aberdeen, 6 a.m.
Sept. 27—President, Puget Sound, 10 a.m.
Sept. 28—Harvard, San Francisco, 10 a.m.
Sept. 29—Admiral Farragut, San Diego, 7 a.m.
Sept. 30—Harvard, San Francisco, 10 a.m.
Oct. 1—Yale, San Francisco, 10 a.m.
Oct. 1—President, San Francisco, 2 p.m.

TO DEPART.

Sept. 26—Humboldt, San Francisco, 2 p.m.
Sept. 26—Harvard, San Francisco, 2 p.m.
Sept. 27—Yale, San Francisco, 2 p.m.
Sept. 27—Admiral Schley, Puget Sound, 10 a.m.
Sept. 27—Multnomah, Portland, 10 a.m.
Sept. 28—Harvard, San Francisco, 2 p.m.
Sept. 28—President, San Francisco, 10 p.m.
Sept. 29—Admiral Farragut, San Diego, 10 a.m.
Sept. 29—Admiral Farragut, Puget Sound, 10 a.m.
Sept. 29—Yale, San Francisco, 2 p.m.

CATALINA SERVICE.

Steamer Avalon sails daily from Wilmington at 10 a.m., returning at 6:30 p.m.

IN PORT.

Steamer West Moston, Watchhorn basin.
Steamer West O'Neer, Watchhorn basin.
Steamer West Prosper, Los Angeles shipyard.
U. S. battleships California, Idaho, Mississippi, Tennessee, Arizona, Nevada, Oklahoma and Texas, at anchor.
U. S. cruiser Frederick and fleet train, at anchor.
Schooner Rose Mahony, at anchor.
Steamer Washtenaw, at anchor.
Steamer Thomas Crowley, inner harbor.
Steamer Thomas Crowley, inner harbor.
Steamer Rio de Janeiro, harbor.
Steamer Edna, inner harbor.
Steamer Yosemite, inner harbor.
Steamer Lansing, inner harbor.
Motorship Wm. Denison, inner harbor.
Steamer Idaho, inner harbor.
Steamer Hilonian, inner harbor.
Steamer Harvard, Los Angeles Steamship dock.
Steamer Yale, Los Angeles Steamship dock.
Steamer Rider Hanify, E. K. Wood Lumber Co. dock.
Steamer West Cheyaka, L. A. & S. D. Co.
Steamer West Cheyaka, Los Angeles dock.
Steamer Katherine, San Pedro Lumber Co. dock.
Steamer Bertie M. Hanlon, Hilton Lumber Co. dock.
Steamer Henry T. Scott, inner harbor.

SCHEDULED ARRIVALS.

(Cargo Carriers Only.)

MONDAY, SEPTEMBER 26.

Steamer Carlos, from Aberdeen.
Steamer Alaskan, from Boston.
Steamer Celestial, from San Francisco.
Steamer Celtic, from Portland.
Steamer Charlton Hall, from San Francisco.
Steamer Santa Alicia, from Astoria.
Steamer Daisy Putnam, from Portland.
Steamer Richmond, from Portland.
Steamer Point Bonita, from San Francisco.
Steamer Helen Drake, from San Francisco.
Steamer Vanguard, from Eureka.
Steamer Santa Monica, from Eureka.

TUESDAY, SEPTEMBER 27.

Danish steamer Kina, from San Francisco.
Steamer Tahiapiah, from Aberdeen.
Steamer San Diego, from Puget Sound.

WEDNESDAY, SEPTEMBER 28.

Steamer Santa Rita, from Bellingham.
Steamer Shasta, from Aberdeen.
Steamer Chet Chittenden, from Willapa.
Steamer Johan Poulsen, from Westport.

SCHEDULED DEPARTURES.

(Cargo Carriers Only.)

MONDAY, SEPTEMBER 26.

Steamer Yosemite, for Gray's Harbor.
Steamer Washington, for Eureka.

COASTWISE CARGO CARRIERS.

Steamer Carlos, Aberdeen, Sept. 21.
Motorship Lassen, Aberdeen, Sept. 21.
Steamer Daisy Putnam, Portland.
Steamer Celtic, Portland, Sept. 22.
Steamer Walkerma, Portland, Sept. 22.
Steamer Tahiapiah, Astoria, Sept. 22.
Steamer Charles Christensen, Aberdeen.
Steamer Santa Rita, Bellingham, Sept. 23.
Steamer Anna Rusty, Eureka.
Steamer Daisy Mathews, Portland, Sept. 22.
Steamer Gray's Harbor, Aberdeen.
Steamer Point Bonita, Puget Sound, Sept. 22.
Steamer Minnesotan, Portland-Boston.
Steamer San Diego, Puget Sound, Sept. 22.
Steamer Helen Drake, Puget Sound, Sept. 21.
Steamer J. A. Moffitt, Puget Sound, Sept. 23.
Steamer Jeptha, Celilo.
Steamer Shasta, Aberdeen, Sept. 23.
Steamer Richmond, Portland, Sept. 23.
Steamer Shasta, Aberdeen.
Steamer Santa Monica, Eureka, Sept. 22.
Steamer Vanguard, Eureka, Sept. 22.
Steamer Chet Chittenden, Willapa, Sept. 23.
Steamer Johan Poulsen, Aberdeen, Sept. 22.

OFF SHORE—EN ROUTE.

Danish steamer Bolivia, Hamburg via Flushing, Sept. 5.
Steamer Eastern Sailor, Antwerp, via Liverpool, Sept. 6.
Steamer Rotorian, Buenos Aires, via Para, Sept. 13.
Steamer West Jesse, Hongkong; repairing at Shanghai.
Steamer Wallingford, Valparaiso, Sept. 7.
Steamer Atlanta City, Shanghai, Sept. 10.
British steamer Melville Dollar, Boston, Sept. 8.
British steamer Marcella Dollar, New York, Sept. 14.
Steamer Fairstorm, Bellas Cruz, Sept. 12.
Steamer F. J. Lorenzen, New York; arrived at Cristobal, Sept. 21.
Japanese steamer Shyo Maru, Hongkong, Sept. 6.
Steamer Agwilines H. Tracy, S. F. & F. S.-New York.
Steamer West Renshaw, Savannah, Sept. 11.
Steamer Monadnock Kennecott, New York, Sept. 17.
Steamer Lansing, Honolulu, Sept. 17.
Steamer Henry R. Gray, New Orleans, Sept. 16.
Steamer Henry R. Gray, New York, Sept. 18.
Steamer Cape Romain, Mobile, Sept. 17.
Steamer West Bridge, Baltimore, Sept. 19.
Steamer Dupuy, Valparaiso, Sept. 15.
Steamer Matthew Luckenbach, Baltimore, Sept. 18.
Steamer Matthew Luckenbach, Baltimore, Sept. 18.
Steamer Alaskan, New York, via Balboa, Sept. 16.
Steamer Knoxville City, New Orleans, via Balboa, Sept. 16.
Steamer West Calera, Hongkong, Sept. 10.
Steamer Mexican, New York, Sept. 27.
Steamer Bermuda, Australia; arrived at Sydney Sept. 19.
British steamer Astryanax, Liverpool, via Balboa, Sept. 21.
Steamer Iris, New Orleans, via Balboa, Sept. 21.
Steamer Venezuela, Baltimore, via Havana, Sept. 20.
Steamer Edgar F. Luckenbach, Philadelphia, Sept. 22.

OFF SHORE—LOADING.

Japanese steamer Bokuyo Maru, Hongkong.
Japanese steamer Chicago Maru, New Orleans.
Japanese steamer Hayo Maru, Boston.
Japanese steamer Reiyuo Maru, Valparaiso.
Steamer Robin Goodfellow, New York.
Steamer Cape Henry, Baltimore.
Steamer Pennsylvanian, Boston.
Steamer Floridian, New Orleans.
Steamer Julia Luckenbach, New York.
Steamer Steel Ranger, New York.
Steamer Steel Worker, New York.
Steamer Gibbon, Philadelphia.
Steamer Pinmore, Antwerp.
Steamer West Lesack, Antwerp.
Steamer West Kales, Antwerp.
Steamer West Farrelon, Antwerp.
Steamer West Calera, Singapore.
Steamer Brush, San Francisco-Portland, Me.
Steamer Springfield, Portland, Me.
Steamer Liberator, Puget Sound-Baltimore.
Steamer Wilfaris, Puget Sound-Baltimore.
Steamer Katrina Luckenbach, San Francisco-Baltimore.
British steamer Architect, Liverpool.
Steamer Steel Inventor, Avonmouth.
Steamer Canadian Farmer, B. C. ports.
Steamer Canadian Rover, B. C. ports.
Steamer Rockton, Honolulu.
Steamer Wilfaris, Puget Sound-New York.
Steamer Old Harbor, Portland, Me.

CHANGE OF MASTERS.

Oil barge Bencela, 212 tons, Nels J. Swanson, vice John W. Spencer.
Motorship Charlie Watson, 998 tons, J. B. Jensen, vice John Olsen.
Steamer Frank G. Drum, 4238 tons, Charles Madison, vice Sigurd Anderson.

TIDE TABLE.

Tides are given in the order of their occurrence. On some days but three tides occur, the fourth tide occurring the following morning. Heights are reckoned from mean lower low water.

		High.	Low.	High.	Low.
Monday,	Sept. 26..	5:41	11:00	4:58	....
		4.8	2.6	5.4	....
		Low.	High.	Low.	High.
Tuesday,	Sept. 27..	12:01	6:39	12:03	6:03
		0.3	5.1	1.0	6.1
Wednesday,	Sept. 28..	12:48	7:37	12:54	7:00
		0.0	5.0	1.2	6.4
Thursday,	Sept. 29..	1:26	7:43	1:47	7:51
		—0.1	6.1	4.8	6.4
Friday,	Sept. 30..	2:03	8:39	2:42	8:38
		0.0	6.5	6.2	6.3
Saturday,	Oct. 1..	2:39	8:54	3:70	9:24
		0.3	6.7	—0.1	6.0
Sunday,	Oct. 2..	3:14	9:28	3:54	10:02
		0.6	6.8	—0.2	5.6

PORT NOTES.

Capt. R. W. Dowling, of the steamer Lehigh, which arrived here from the Atlantic coast a few days ago, claims to have beaten all previous records for the voyage from Portland, Me. The passage was made in 18 days and 21 minutes, including the time in passing through the canal. The vessel belongs to the Navaco Line and made an excellent record last season in the transportation of citrus fruit and apples to the eastern seaboard.

The Ishimian Steamship Company, a subsidiary company of the United States Steel Corporation, announces that extensive preparations are being made for the forthcoming season in the handling of citrus fruits. Some of the vessels have a capacity for 17,000 tons, 6000 tons of which is reserved for fruit. Several of the steamers will ply between this coast and British ports.

RADIO REPORT.

Noon, Sept. 24.—S.S. Alaskan, New York for Los Angeles, 650 miles from Los Angeles.
8 p.m., Sept. 24.—S.S. Montgomery City, San Francisco for Philadelphia, 900 miles southeast of the Diego.
Noon, Sept. 25.—S.S. Alaskan, New York for Los Angeles, 420 miles southeast of Los Angeles; S.S. Orient City, New York for Los Angeles, 440 miles southeast of Los Angeles.

[BY RADIO CORPORATION OF AMERICA.]

8 p.m., Sept. 24.—S.S. Matsonia, Honolulu for San Francisco, 861 miles from San Francisco; S.S. Manukai, San Francisco for Honolulu, 961 miles from San Francisco; S.S. China, San Francisco for Singapore, 2120 miles from San Francisco; S.S. Manoa, leaving Kahului for Honolulu; S.S. Creole State, San Francisco for Cristobal, 2782 miles from San Francisco.
8 p.m., Sept. 25.—S.S. Delos, San Francisco for William Harter, 43 miles south of Cape Mendocino; S.S. Richmond, Portland for Los Angeles, 215 miles north of Los Angeles; S.S. Capt. A. F. Lucas, La Perouse for Los Angeles, 250 miles from Los Angeles; S.S. Santa Rita, Everett for Los Angeles, 719 miles south of Everett; S.S. Sierra, Los Angeles for the Columbia River, 200 miles from Los Angeles; S.S. R. J. Hanna, Richmond for Los Angeles, 154 miles from Richmond; S.S. Point Loberpine, San Francisco for Hilo, 218 miles from San Francisco; S.S. President, Seattle and Victoria for San Francisco, 327 miles north of San Francisco; S.S. La Placentia, Port San Luis for Olson, 100 miles from Olson; S.S. Colusa, Tahara for San Francisco, 1000 miles south of San Francisco; S.S. Admiral Schley, San Francisco for Los Angeles, 118 miles north of San Francisco; S.S. Claremont, Los Angeles for Coos Harbor, 25 miles north of San Francisco; S.S. Celestial, San Francisco for Los Angeles, 45 miles from San Francisco; S.S. Willamette, San Francisco for Portland, 20 miles north of San Francisco; S.S. Rainier, San Francisco for Bellingham, 180 miles from San Francisco; S.S. Calawah, San Francisco for Grays Harbor, 18 miles north of San Francisco; S.S. J. A. Moffitt, San Francisco for Puget Sound, 120 miles from San Francisco; S.S. Whaleback, Los Angeles for San Francisco, 180 miles south of San Francisco.

OFFSHORE RADIO.

HONOLULU, Sept. 24.—Arrived: S.S. Makura from Sydney.

SEATTLE, Sept. 24.—Thomas Marty from the East Coast. Departed: S.S. West Gaviority for Hongkong; S.S. Katrina Luckenbach for the East Coast.

ASTORIA, Sept. 24.—Arrived: Holland Maru from Callao. Sailed: Mary from Prosuscis. Departed: S.S. Makaloa for Honolulu.

ARRIVES ON YALE.

San Francisco Police Commissioner Among Ship's Passengers.

Andrew Mahoney, Police Commissioner of San Francisco and a prominent Pacific Coast ship owner, arrived in Los Angeles yesterday morning and will remain here several days.

Mr. Mahoney came in on the steamship Yale, which docked at 10 a.m. at the Los Angeles Steamship Company's pier at San Pedro. Los Angeles Harbor after a fast schedule run from the Bay City. Among others on the passenger list was Thomas Crowley, San Francisco shipowner; Henry Jacobs, San Francisco attorney, and Samuel Morris of Los Angeles.

Officials of the Yale and Harvard report a very heavy freight movement by water and the Yale brought in an extra heavy cargo Sunday.

Constipation Vanishes Forever

Prompt—Permanent—Relief
CARTER'S LITTLE LIVER PILLS never fail. Purely vegetable—act surely but gently on the liver.

Stop after-dinner distress—correct indigestion; improve the complexion—brighten the eyes

CARTER'S LITTLE LIVER PILLS

"A Shock to Dust"
E. H. ELKELES
109 W. 9th St.
Main 62795
WINDOW SHADES
THE BLIND MAN
Established 1894

Army and Navy Stores
O. D. WOOL BLANKETS
surplus property stock class B
Packed in original Government bales of 20 blankets to a bale. Nothing damaged, guaranteed free from rips or tears.
New Hob Nail Shoes, new Tarpaulins and Tents—a full line of new and reclaimed Army and Navy Goods.
Write us your inquiries
Star Trading Co.
Asbury Park, N. J.
Largest Dealers in the East.

Representative dealers are now demonstrating new models of
HUMPHREY RADIANTFIRE GAS HEATERS
"Be Sure it's a Humphrey"
THE BEACON LIGHT CO.
636 S. HILL ST. MAIN 856

RESINOL
Soothing and Healing
For Cuts, Burns, Scalds

"UZA" FOR YOUR HAIR
"Uza" Hair Remedy positively removes dandruff, grows new hair, restores color and beauty to gray and faded hair. Ask your druggist. Always in stock at the OWL, SUN AND AMERICAN DRUG STORES, Los Angeles, Pasadena, Venice and Long Beach.

Jersey Silk Petticoats
$3.95
Smart Color Combinations
Unusual Values
(Main Floor)
Myer Siegel & Co.
443-445-447 Broadway

Teeth as Low as $5; Best Set $7
Best set, same better, no matter how much was paid; individual your choice of these fifty moderns; crowns completed.
Guaranteed 10 years.
$7.00
MY EXTREMELY LOW PRICES
Tests as Low as $2.00
Best Set of Teeth (either one) $7.00
Gold Crowns (22 karat) $4.00
Bridge Work (22 karat) $4.00
Porcelain Crowns $4.00
Gold Fillings ..... $1.00 up
Gold Inlays ..... $1.00 up
Synthetic Porcelain Fillings $1.00
Silver Fillings $0.50
Cement Fillings $0.50
Teeth Extracted $0.50
Painless Treatment for Sore Gums $1.00
Teeth Extracted (Painless) $1.00
No charge for Painless Extracting and Examination. Out-of-town patients welcome.
Set paid in rotatable. I pay cash or allow you time to pay in small amounts.
NOT A DENTAL PARLOR. A PRIVATE high-class, up-to-date, SANITARY dental office. Only specialists whose use will not be tolerated in any other office.
X-RAY PRICES:
Single exposure $2.00
Additional exposures (each) $0.50
Complete set (full) 30 to 36 ..... $5.00
DR. FAIRFIELD EXAMINATIONS FREE
Entire Third Floor 536 S. Broadway
Hours 8:30 to 6. Sundays 9 to 12. Phone 61666

W. Dwight Hammond
AUCTIONEER
LARGEST AND LARGEST AUCTION HOUSE IN THE SOUTHWEST
1220-22 S. Main PHONES 63546 & 67870
"BUY AT AUCTION"
Expert in Every Branch of the Auction Work—Watch Ads for Big Sales. Phone 63546; 67870.

Your WATCH
Repaired for Am. Watches only. $1.50
Our Reason
Every watch we repair adds another satisfied customer to our list of thousands. Work guaranteed two years.
MAGNOLIA JEWELRY CO.
"THE WATCH HOUSE"
We carry a big line of all makes RAILROAD watches. We can save you 25%. Come in and convince yourself.
Elgin and Waltham WATCHES Gold Filled Cases Our Price.... $10
619 S. Spring Street
Bring this Ad with you.

HUMPHREY GUARANTEED
Gas Water Heater
Gives you continuous hot water service.
FRANKLIN & BOYCE
Sole Agents
930 So. Main St. Phone 61905.
Pasadena Branch: 184 E. Union. F. O. 538
Long Beach Branch: 253 Am. Ave. Main 279.

New Stomachs For Old
Eat What You Like and Be Happy
HERBAL MEDICINES
Not Sold in Drug Stores
Not Patent Medicines
No High Prices Here.
Over 100,000 successfully treated
Gall Stones, Biliousness, Indigestion, Constipation.
It pays to investigate before you squander your money.
Sanitary Trusses Guaranteed. Free Trial 30 Days—Money Back.
Rheumatism And all painful dis- DROPSY HAS BEEN CURED TO STAY CURED.
F. E. CHAMBERLAIN, New Zealand Herbalist,
523 West 8th Street 9 to 5, Except Sunday. 22 years in Los Angeles, Cal.

Will Not Lime
EVER READY
Automatic Water Heater
Non-Explosive
200 PARTS LESS
Pico 3831 11th and Broadway

THE WEATHER

[Official Report.]

LOCAL OFFICE, U. S. WEATHER BUREAU, Los Angeles, Sept. 26.—[Reported by H. R. Harvey, Meteorologist.] At 5 o'clock a.m. the barometer registered 29.77; at 5 p.m., 29.73. Thermometer for the corresponding hours showed 67 deg. and 65 deg. Relative humidity at 5 a.m., 82 per cent; at 5 p.m., 28 per cent. Wind at 5 a.m., northwest, velocity 4 miles; at 5 p.m., west, velocity 5 miles. Temperature, highest, 96 deg.; lowest, 62 deg. Barometer reduced to sea level.

LOCAL FORECAST.

For Los Angeles and vicinity: Monday fair.

STATE FORECAST.

SAN FRANCISCO, Sept. 25.—Weather forecasts: San Francisco, Oakland and vicinity: Monday fair, except foggy in the early morning; gentle westerly winds.

Southern California: Monday fair, except foggy near the coast in the early morning; light westerly winds.

Sacramento, Santa Clara and San Joaquin valleys: Monday fair; light northerly winds.

ARIZONA FORECAST.

WASHINGTON, Sept. 25.—Forecast for Arizona: Fair Monday and Tuesday; no material change in temperature.

COLORADO RIVER.

YUMA (Ariz.) Sept. 25.—[Exclusive Dispatch from the U. S. Reclamation Service.] Gauge height Colorado River, 16.5 feet.

TEMPERATURES.

	Max.	Min.		Max.	Min.
Abilene	76		Oklahoma	86	
Boise	72	50	Phoenix	104	69
Buffalo	70		Pittsburg	68	
Chicago	66		Portland, Or.	70	54
Denver	82		Rapid City	80	
Des Moines	72		Roseburg	72	54
Dodge City	76		Roswell	94	
Eureka	62		St. Louis	68	
Flagstaff	78	44	Minneapolis		
Fresno	94		St. Paul	70	
Galveston	86		Salt Lake City	82	54
Havre	72	50	San Diego	82	64
Helena	74	50	San Diego	74	
Huron	74		San Francisco	68	54
Jacksonville	84		Santa Fe	86	54
Kamloops	76		Seattle	70	52
Kansas City	70		Sheridan	84	52
Knoxville	76		Spokane	76	50
Los Angeles	94

...Y BE BARRED FROM DIVORCE.

...re is Silent in Face of ...plexing Court Tangle.

...e of Wife Seeks to be ...man's Guardian.

...ty Charge is Ground for Action by Kin.

...d B. Gilmore, president of ... F. Gilmore Company and of ...more Petroleum Company, ...'s court tomorrow to contest ... guardianship proceedings ... by his brother-in-law, E. ... The latter's declaration ... Gilmore, only daughter of ... Hauser, pioneer packer, is ... mind, may block Mr. ...'s attempt to win a divorce. ... answer to that question was ... successfully yesterday, as ... declined to discuss de... the unusual tangle which ...ound an unique situation in ... proceedings. Should ... be successful in his pe... to be appointed guardian for ... Gilmore, however, it was ... that he feels keenly the ...ility of the position in ... is was placed by the ... of the petition asserting that ... is of unsound mind. The ... the Gilmores have two ... daughters also is believed to ... him greatly and to ... decision more difficult. ... his divorce was started al... year ago by Mr. Gilmore, ... has never been brought ... the complaint it was ...ed that the Gilmores were ... Nov. 27, 1912, and sep... Jan. 21, 1920. The grounds ... the divorce is sought are ...elty and desertion. It ...orted by Mr. Gilmore that ...ely accused him of in... on numerous occasions, at ...ening a servant whom she ... The latter threatened ... suit for damages and it ...ficulty the matter was ... the complaint recites.

Marion Hunter Sought.

W. Hunter of Greenville, ... written to The Times ... assist him in his search ... brother, Frank Marion ... who has not been heard ... more than a year. His ... lives at 743 Perry ave..., Ia., according to ... sinking rapidly and ... his boy before he

ULLEN & BLUETT

QUALITY IN MEN'S WEAR SINCE 1883

Fall Crop, 1921

Right through the store from hats to hose the new styles are on display.

New styles but the same old-fashioned quality—new ideas developed in accordance with our 38-year-old ideals.

The Fall Crop, 1921, is ready and quotations are low.

BROADWAY at SIXTH

SEATTLE MAN ELECTED AS WAR HEROES' CHIEF.

Angeleno is Named Vice-President as the Ninety-first Concludes Its Reunion Here.

The Ninety-first Division, throughout the second day of its second annual reunion, let the world know that it is as live and "fightin'est" as it ever was in the Argonne and in Flanders and is "r'arin' to go" again, if necessary. The second day was devoted to a parade of Ninety-first veterans, equaling any other in enthusiasm and a spirit of brotherhood, and a program of speeches and patriotic exercises which terminated at Exposition Park in a riot of joy that will go down as a rubricated chapter in the division's history.

At the close of the exercises officers for the coming year, who will guide the destinies of the Ninety-first Division Association, were elected. They are:

President, Capt. William J. Coyle of Seattle, formerly of the Three Hundred and Sixty-third Infantry. Lieutenant-Governor of Washington; vice-president, Corp. Clifford E. Hughes, Three Hundred and Sixty-fourth Infantry, of Los Angeles; treasurer, Lieut. R. H. Stevenson, San Francisco, of the Three Hundred and Sixteenth Field Signal Battalion; secretary Sergt.-Maj. James I. Hers, One Hundred and Eighty-second Infantry Brigade, of San Francisco; historian, Lieut.-Col. Thomas A. Driscoll, headquarters Ninety-first Division, of San Mateo.

Executive committee: For California, Lieut. James Boyd, Three Hundred and Sixty-third Infantry, of Los Angeles; Sergt. Philip Katz, Three Hundred and Sixty-third Infantry, of San Francisco; Sergt. Thomas Paddon, Three Hundred and Sixty-fourth Infantry, of Los Angeles; Sergt. George H. Platt, Three Hundred and Sixty-fourth Infantry, of Santa Ana. For Montana, Corp. J. B. C. Knight, Three Hundred and Sixty-second Infantry, of Anaconda; Capt. Thomas Busha, Three Hundred and Sixty-fourth Infantry of Butte. For Utah, B. Melgrum, Three Hundred and Sixty-second Infantry of Ogden. For Nevada, G. B. Gilliland, Three Hundred and Forty-eighth Field Artillery, of Tonopah. For Wyoming, Lieut. R. R. Esmay, Three Hundred and Sixty-second Infantry, of Douglas. For Idaho, Sergt. Chester H. West, Three Hundred and Sixty-third Infantry, of Twin Falls.

Corp. Hughes, the Los Angeles man who was elected vice-president, lives at 542 South Boyle avenue, and is an attorney. He went overseas with the Three Hundred and Sixty-fourth Infantry.

The reunion parade was not as large as had been expected. This was undoubtedly due to the fact that a large percentage of those who had intended to march in review awoke yesterday morning to find themselves on the sick list, victims of ailments contracted by too strenuous gastronomic maneuvers at the six banquets held Saturday night. Spectacular military parades are created by military orders issued by gruff officers. The Ninety-first's parade was that of a vounteer organization, comprised of a few thousand stalwart sons of the West who have not yet lost the love for the rythmic beat of tramping feet.

But though the reunion parade was lacking in size, it did not lack in enthusiasm. And though the detachments were no more than skeletons of the grand organizations of massive numbers that three years ago plowed through the Kreimhilde line, every organization in the division was represented by their regimental, brigade or battalion colors and ample numbers of men to prove that the Ninety-first still lives.

THE GUEST LIST.

In the first group were the distinguished guests—visiting officials, representatives of various departments of the War Department and the wounded veterans in a score of automobiles. Behind the unfurled colors of the Three Hundred and Sixty-first and the Three Hundred and Sixty-second Infantry regiments marched several hundred veterans. In other groups came the Three Hundred and Sixty-third, the Three Hundred and Sixty-fourth Infantry regiments, the Three Hundred and Forty-sixth, Three Hundred and Forty-seventh and the Three Hundred and Forty-eighth Field Artillery regiments, the Three Hundred and Sixteenth Engineers, the Three Hundred and Forty-sixth, the Three Hundred and Forty-seventh and the Three Hundred and Forty-eighth Machine Gun battalions, the Three Hundred and Sixteenth Supply Train, Ammunition Train, Field

(Continued on Sixth Page.)

FIRST OF WAD STRIPS TODAY.

First Prize Winner in Last Week's Contest; Have You Sent in Idea?

On Page Two of Part I in this issue of The Times appears one of the oldest and best friends of Times readers—Cicero Wad, the famous comic character created by The Times, at his old tricks again. This adventure, featuring also Cousin "Tight" Wad, won $10 for the man who thought of the idea in last week's contest. You can think of others just as funny or funnier. There is a new contest every week with $10 for the first prize and $5 for the second with $2 apiece for every idea The Times can use in this local strip. Anybody can send in ideas, as many as he wishes. The second contest is now on. It will close Thursday evening and a third will start Friday morning. Read the rules under the first Wad strip, tickle up the old funny-bone and let's go!

Doughty Men of Ninety-First in Peacetime Array.

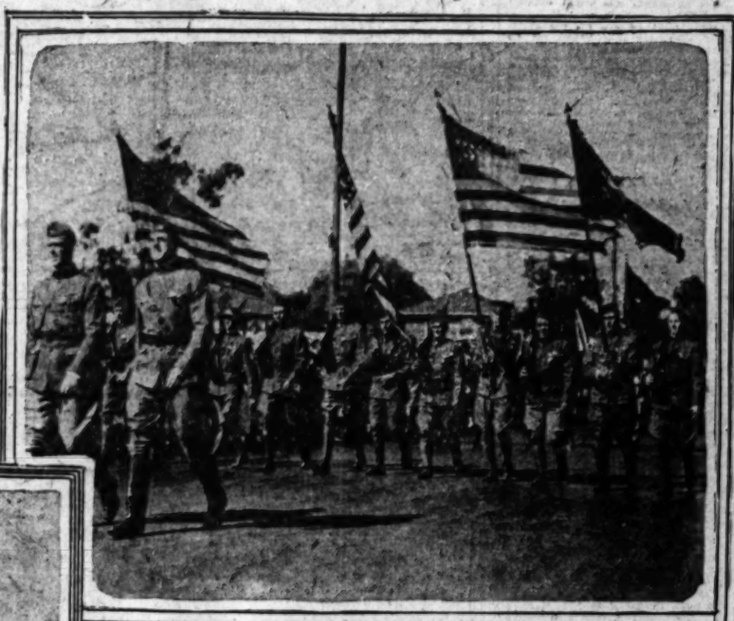

347th and 348th Field Artillery

362nd Infantry

As War Veterans of the West Parade Through City's Streets.

Brig. Gen. John McDonald

Gen. McDonald commanded the One Hundred and Eighty-first Brigade, composed of the Three Hundred and Sixty-first and Three Hundred and Sixty-second Infantry regiments. The latter regiment was made up of Montana and Wyoming men. Corp. Hughes, an Angeleno, was elected vice-president of the division association.

Corp. Clifford E. Hughes.

Highest Heat Mark in Eight Years Reached.

The sun knocked a home run on the Weather Man yesterday. Shortly after arising he developed a head of steam that ran the mercury up to 93 degrees before quitting time.

Col. H. B. Hersey, in charge of the United States Weather Bureau here, stated last night that the day had hit the high spot for all Septembers since 1913. It also set a high mark for this year.

One day in August the temperature reached 90 degrees and another in July hit the 86 mark. On April 28 this year the mercury climbed to 95. Col Hersey says today also is likely to be a scorcher.

Aggravated by a fire in the mountains to the east of San Bernardino, the temperature in that city reached 108 degrees yesterday. This is the highest registration there for this time of the year in thirty years, it was stated.

SEEKS MISSING HUSBAND.

Mrs. Mae Levinson Robinson, 1661 Southern Boulevard, New York City, is anxious to get in touch with her husband, Murray Robinson, a chauffeur, who disappeared on June 8 with $600 on his person and has not been heard from since.

OIL STRIKERS ADD AIR FORCE.

Scout Plane Used; Former Army Aviators Join.

Southland Producers to Meet Today; Plan Aid to North.

Madsen Makes Straight Talk to Officials of Kern.

With the formation of an aviation corps by striking oil workers and the calling of a special meeting of oil producers, new and unusual developments in the strike came to light yesterday.

The strikers braced up their machine by adding air forces to their army, securing the services of several former Air Service men and an airplane for scout work. This, added to the three wireless stations which they are already operating, makes their system of communication complete.

As a second line of defense the oil workers on strike have organized their wives, sisters and daughters into a women's auxiliary, which, they say, helps to keep up the morale of the men.

MEET HERE TODAY.

Oil producers of Southern California will hold a meeting today at 2:30 p.m. in the Higgins Building to consider phases of the problems incident to the strike, said C. M. Swindell, secretary for the local oil producers.

A. P. St. Clair, a member of the San Francisco executive committee of oil producers, will explain what has been done in that district, and Mr. Swindell says it is anticipated that after the meeting here an executive committee for Southern California will be named, with instructions to hold daily sessions and cooperate with the northern committee.

Reports from Bakersfield yesterday were that before Martin Madsen, secretary to Gov. Stephens, left that city Saturday night, he gave the strikers a few pieces of advice and "talked right out in meeting" to Dist.-Atty. Dorsey.

SETS DORSEY RIGHT.

Mr. Madsen, investigating for the Governor, was reached by some of the courageous and representative citizens of Bakersfield the last day he was there, and this not only helped him in this talk to the unions, but it enabled him, it is stated, to set Mr. Dorsey right on certain matters. As a result, Mr. Dorsey announced yesterday that he will enforce an order against carrying firearms by any but regularly constituted officers. He also says reports of shootings and other acts of violence on the highways during the past ten days are being investigated by himself and the Sheriff.

Alarmed by the rumor of plans for early resumption of work by oil

(Continued on Eleventh Page.)

RED CHIEFS MOURN FOR INSTRUCTOR

Mrs. Mary Sheriff Fowler, First Teacher of Indians in California, Passes On.

The little Indian village of Soboba in San Jacinto Valley is in mourning.

Mrs. Mary Sheriff Fowler, the first woman to teach an Indian school in California, died at her home in San Jacinto, last night at the age of 76 years. Since 1880 she has been a teacher, adviser and friend of the Indians of Soboba.

Mrs. Fowler came from her native State, Pennsylvania, in 1880, and made her home with the Jordan family, then conducting a frontier hotel. Here it was that Mrs. Fowler became a fast friend of Helen Hunt Jackson, who had gone into the then "back country" gathering material for Ramona. Mrs. Jordan of the hotel became "Aunt Ri" of the novel. At this time when efforts were being made to take land from the Indians, Mrs. Jackson and Mrs. Fowler led in the movement which saved the territory afterward to be known as the Soboba reservation, and where Mrs. Fowler for so many years devoted herself to Indian education.

Funeral services will be conducted from the Methodist church at San Jacinto tomorrow afternoon at 2:30 o'clock and will be attended by not only the townsmen of her own race, but by practically every Indian of the adjoining reservation.

Blames Firebugs for Destruction of Grand Stand.

Fire believed to have been of incendiary origin destroyed the grand stand at Alexander ball park, 2710 Long Beach Boulevard, early yesterday evening, causing a loss estimated at $12,000.

J. M. Alexander, owner of the park, declared to the police that he believed the fire to have been the result of spite. He stated that when he closed the park at 6 p.m. there was nothing left in the grand stand that would, through spontaneous combustion or otherwise, cause a blaze to break out.

An hour later the grand stand, from which scores of negroes watched a baseball game between the Alexander Giants and a team from the U.S.S. Mexico yesterday afternoon, was a mass of flames. The fire, according to the police report, started near the entrance to the structure. An investigation is being made in an effort to determine if firebugs were responsible for the blaze.

OPEN MEN'S APPAREL SHOP.

Petrie, Inc., the exclusive men's apparel shop at 324 West Sixth street, opened Saturday morning. The firm is composed of Conner Petrie, Phil Bettingen and "Doc" Driver, formerly connected with some of the largest local retail stores. The new store is finished in walnut and oak along conservative lines. Mr. Petrie has been gathering the stock for months from both foreign and domestic manufacturers.

HIGH MARK SET IN FAIR ATTENDANCE

Ten Thousand Pass Into Grounds at San Fernando; Bucking Broncos on Bill.

High-water mark at the San Fernando Valley Fair from the standpoint of attendance was touched yesterday. It was estimated last night that more than 10,000 visitors had passed through the turnstiles during the afternoon. It was the biggest day of the week and officials of the fair association declared that in spite of the light attendance earlier in the week the fair is probably safe financially.

Last night the prizes were awarded in the championship classes at the society horseshow held in connection with the fair. This feature drew a big crowd. Exhibitions given by police dogs during the day proved to be highly entertaining.

Firsts in the society horse show classes follow: Women's hunters, Bounder, owned by R. T. English of Chino; trotters, Julia Clay, Joseph Nesmith, Los Angeles; saddle, Nobleman, Mrs. C. B. Anderson, Pleasanton; polo ponies, Gentleman Jim, Chamawa Park Polo Stables Riverside; hunter, Nora, Los Angeles Riding Academy; three-gaited saddle, Confidence, Mrs. Maude Banks, Covina; stock horses, Brady, Mrs. Martha Bowers, Santa Barbara, and the women's cup for the best all-around female rider to Mrs. A. G. Stevens of Glendora.

New Edison Re-Creations

New Selections You Should Have For Your Edison Library

$80905—CANADIAN CAPERS—FOX TROT...Harry Raderman's Jazz Orch.
$1.35—TWO LITTLE GIRLS IN BLUE—MEDLEY FOX TROT (Introducing "Oh Me! Oh My." and "Dolly") Harry Raderman's Jazz Orchestra

$80814—Mimi—Medley Fox Trot (Introducing "Remember Me") Max Fells' Delta Rabbits Orch.
$1.35—Sweetheart—Medley Fox Trot (Introducing "You'll Get Nothing From Me").....Max Fells' Delta Rabbits Orchestra
80834—I Wonder Where My Sweet, Sweet Daddy's Gone—Fox Trot Earl Fuller's New York Orchestra
$1.35—Just Because—Fox Trot.....Earl Fuller's New York Orchestra
80817—Honolulu Honey .....Billy Jones and Chorus
$1.35—Humming .....Criterion Male Quartette
80806—Look for the Silver Lining Medley (Introducing "Hamador")—Piano .....Ray Perkins
$1.35—Make Believe Medley (Introducing "Moonlight")—Piano .....Ray Perkins
80810—Carolina Lullaby—Violin .....Rae Eleanor Ball
$1.35—Underneath Hawaiian Skies—Violin.....Rae Eleanor Ball
80829—If Shamrocks Grow Along the Swanee Shore .....Charles Hart and Lewis James
$1.35—Face Thee Well, Love (Face Thee Well) .....Elizabeth Spencer and Lewis James
80748—El Capitan March (Sousa).....New York Military Band
$1.35—Flirtation Yales—Intermezzo .....Conway's Band
80829—Bird at the Water Fall—Whistling.....Sibyl Sanderson Fagan
$1.35—Two Little Bullfinches Polka.....Piccolo and Clarinet
80830—When the Swallows Homeward Fly .....Elizabeth Spencer and Charles Hart
$1.35—Massa's in de Cold, Cold Ground.....Metropolitan Minstrel Quartette
80837—Madame Butterfly Selection—Part 1.....American Symphony Orch.
$1.35—Madame Butterfly Selection—Part 2.....American Symphony Orch.
87225—Sextet—Lucia—Violin .....Vess Prihoda
$1.35—Tzigeuna (Lamond)—Violin .....Vess Prihoda

The above 12 Re-Creations—24 selections—may be had for only $18.60. Mail your order if you cannot call.

FRANK J. HART
SOUTHERN CALIFORNIA MUSIC COMPANY
332-334 SOUTH BROADWAY, LOS ANGELES

The People and Their Daily Troubles

Elizabeth Jordan's Column.

THE DAUGHTER AT HOME.

Here is a letter which accurately describes the situation of a great many unmarried women:

Dear Miss Jordan:

My mother is a gentle invalid of 70, and I, her only unmarried daughter, am, of course, the person assigned to remain home with her and care for her. I have been doing this for twenty years, beginning when I was 21. My two sisters were already married and had their homes and children to care for. My brother, also married, has a wife who is devoted to her own family, but recognizes no responsibility toward ours.

The point I want to make is this: Not once in all these years have I had from any one of these persons, even the dear invalid, the slightest sign that I was doing anything out of the ordinary. Yet I have given up life, friends and amusements for twenty years. Now, at 41, I feel that the possibilities of life are over.

My dear mother still enjoys her life. She does not suffer; she has all my time and my care, and the doctor tells me she may live ten years longer.

I hope she will. The day she passes away will be the saddest day of my life. Yet, am I wrong in resenting the fact that my sisters never even express sympathy in the fact that I spend an average of sixteen hours a day in the sick room? I never hear a concert; I never see a play; I never visit the homes of my friends. Now, to my horror, I find that I am suddenly growing morbid. Possibly it is only my nerves. Possibly I am degenerating in character. But I find myself almost hating my sisters, who have time for everything, who enjoy all that I am missing and who think their duty is done when they drop in on mother for an hour Sunday afternoon.

EMELENE.

If you have waited twenty years to hate your sisters, Emelene, you have done extremely well. Their appalling blindness and selfishness would have made most of us intensely dislike them in a year.

ALL UP TO EMELENE.

On the other hand, the situation which has developed is largely your own fault. You have accepted without question the position in which they have placed you. You have ignored, as much as they have done, their obligation toward their mother. If once you broke down nervously, you would find that they could and would meet those obligations. They would be forced to.

THE STAND TO TAKE.

Instead of waiting for any such calamity my advice to you is to bring things to a head with a few well-chosen words. Get your sisters together and address them in some such fashion as this:

"For twenty years I have taken the entire care of mother, as you know. Now I am breaking down. I've got to have times off—afternoons off, mornings off; say two afternoons and two evenings off every week. Each of you therefore must arrange to be with mother one afternoon and one evening a week. They must be fixed afternoons and evenings, and nothing must be allowed to interfere with my free times.

"By amusing myself, by seeing my friends and seeing good plays and hearing good music, I may pull myself together. If not, I shall be in a sanatorium—and you will have to take care of mother all of the time. Which days and evenings am I to have?"

Try it, Emelene. It will work!

LETTERS TO "THE TIMES."

Take a Little Time.

LOS ANGELES, Sept. 24.—[To the Editor of The Times:] Are we to have another midnight, dark-lantern affair similar to that in which the taxpayers were jobbed out of about $2,000,000 on the secret sale of bonds? It looks that way! It is stated that the directors of the Public Library claim that it will "save time and costs" by appointing an architect to prepare plans for the proposed building, instead of inviting competition, as is the usual custom! On the contrary, competitive bids will lessen the cost, which everyone knows, even the directors. Then, why such hurry? Have the directors already made a selection? There is a hint that the directors have such power under the law. If so, it is a bad law, and if they have the public interests in view, they will not take advantage of it. Even if there should be a delay by inviting competitive bids, the people are out of nearly $2,000,000, should be loss b ythat delay, they will suffer—not the directors. But, there will be no serious delay. If this is allowed, then the directors may claim that there may be a delay unless they selected a site for the building. I do not know whether the directors have this power, but they should not have it. There is too much "board control;" too many secret contracts, and "private sales." The people should insist upon the selection of an architect by competitive bidding. Incidentally, the matter of the secret sale of those bonds, by which the taxpayers were jobbed out of nearly $2,000,000 should be investigated by the grand jury.

J. M. SCANLAND.

Defends the System.

ETIWANDA, Sept. 21.—[To the Editor of The Times:] In Sunday's edition you have a short article on unemployment sale in England in which it is remarked that "the government has expended something like $300,000,000 in this way without any return." What return did the government expect? I should say, a breathing space in which to see if the situation improved or if the unemployment situation would solve itself. This they obtained. Anyhow, in England it is cheaper to prevent hold-ups, assault and murder, rioting and revolt than to withhold financial relief.

Besides the unemployment dole is a logical extention of the British poor law system, old age pensions, maternity benefit, sickness and unemployment insurance, etc., and is likely the beginning of a new plan for supporting the temporarily unemployed out of the profits of the industry in which they are ordinarily engaged.

In England it is regarded as a breach of the civil law for a person to starve or to leave his or her dependents to starve and he will be liable to arrest and on conviction of a willful offense to be imprisoned, fined or sent to a lunatic asylum, as the conditions may warrant.

The British government must have had an urgent reason for paying, even to voters, with 200,000,000 perfectly good dollars. Is it possible that the reason may have had anything to do with fear of a revolution?

MARY ETHEL GURNEY.

Save the Cats.

LOS ANGELES, Sept. 23.—[To the Editor of The Times:] It is very surprising to me that war on cats has not been declared before. I noticed in yesterdays paper, a lady has realized the fact that something must be done about cats. It should be a law, in every country, that cats be barred from places where food is kept.

Children play with cats, then their parents wonder where they get a disease, that may come to them. A cat will climb into places that no other animal can go to, into dark holes and places that sunshine and air never get to, and lay on old rags and cloth that are dirty and insanitary.

A cat is usually a sneak and a thief, always up on chairs and tables and places they do not belong, shedding their dirty hair, for they never take a bath, and lick themselves, making their hair full of germs from their throat.

A dog will watch and protect a baby, but a cat will take its breath until it dies. Cats are really no good and very uninteresting. It is only a habit that people keep cats. Think it over, you people who keep cats. What joy do you get out of them? You think they are cute and that is all that anyone can say about a cat.

Children should never play with cats, their scratch and bite are poison, their breath and hair are bad for children to breathe in and they are full of germs. Cats will kill pet birds and do everything evil, while the faithful dog, if treated right, will do all kinds of good things. For children there is a lesson to learn from the animals and no good will ever come from the cat.

As a protection to the public, it should be a law that no place where food is kept should have a cat around. Mice and rats can be gotten rid of without the aid of the cat and I would as soon eat after the rat as the cat, and rather. Some people will chase a fly all over the house to kill it and overlook the cat that is shedding its hair into everything, and sticking its nose on and into the food. A woman once told me about her cat stealing the meat she had intended having for dinner, and about the rest of the food in the cupboard that the cat must have rubbed against while getting the meat. I for one would never eat in her house if I could possibly avoid it.

ELIZABETH WISE.

Am I My Brother's Keeper?

LOS ANGELES, Sept. 24.—[To the Editor of The Times:] This most pertinent question was a brief but most thoughtful editorial in The Times, and should be of interest to every citizen, especially at the present time, when the civic and moral welfare of a Greater and Better Los Angeles is now most surely under consideration by every good citizen. Greed for gold is today the curse of the century. Virtue, integrity, father's admonition and the sweet little prayer taught at mother's knee are today being carelessly forgotten and wickedly placed upon the altar and sacrificed in that mad ambition to heap up more dollars.

After most careful study of this vitally important question, it is with charitable reluctance, after thorough and searching investigation, I am convinced beyond all question that the very root of the lightning pace with which we are drifting from the path of rectitude today can be traced to the character of the pictures which at the present time are being brazenly shown upon public screens.

The human mind cannot conceive of anything more demoralizing, degrading and character destroying in their nature than the suggestive and salacious filth now on daily and nightly exhibition showing suggestive scenes and postures, kidnaping, daring hold-ups and robberies of every description, all of which tend to undermine the very foundations of our homes and destroy our domestic happiness, and unless a public sentiment can be created which will open the eyes of those who are seemingly blind to actual existing conditions, we will soon find that ancient Rome is today being completely outstripped in most shameful and lustful debauchery.

R. D. RICHARDS.

QUESTIONS ANSWERED.

[Any reader can get the answer to any question by writing The Los Angeles Times Information Bureau, Frederic J. Haskin, director, Washington, D. C. This office studies strictly to information. The bureau cannot give advice on legal, medical and financial matters. It does not attempt to settle domestic troubles, how to undertake exhaustive research on any subject, write your question plainly and briefly, give full name and address, and inclose 2 cents in stamps for return postage. All replies are sent direct to the inquirer.]

Question: What is considered proper cooling of milk in buttermaking? T. N. L.

Answer: By proper cooling is meant cooling to 50 deg. F. or below immediately after milking.

Q.: Under what sign of the Zodiac was Caruso born, and were any other famous singers born under the same sign? T. K.

A.: Caruso was born under the sign Pisces. Geraldine Farrar was also born under this sign.

Q.: How can shoes be made waterproof at home? N. L.

A.: The Department of Agriculture says that either of these formulas is good: Natural wood grease, 3 ounces; dark petrolatum, 4 ounces; paraffin wax, 4 ounces; or tallow, 12 ounces; cod oil, 4 ounces. The ingredients of either mixture should be melted together, warming them carefully and stirring thoroughly. Better penetration is obtained if applied while warm, but the grease should not be hotter than the hand can bear.

Q.: Has the Congressional Library ever been burned? E. L. C.

A.: The building which now houses the Library of Congress has never been destroyed by fire. Until 1897 when this building was completed, the library remained in the Capitol. There, it was destroyed in 1814 when the Capitol was burned, and again in 1851, a fire reduced it to 20,000 volumes. It now contains nearly 3,000,000 books, sheet pieces of music, et cetera.

Q.: Does the Mulberry butterfly turn into a butterfly or what kind of a butterfly? R. L.

A.: This worm turns out to be a butterfly, but into the Royal

Making More Money.

How an Atlanta Woman Became Self-sustaining.

IT WAS about five years ago that Mrs. Martha B. Baird of Atlanta was up against the blank wall of financial disaster—the sudden death of her husband having left her with two small children to care for—and her friends began to advise her about ways in which she could support herself.

"You have an eye for the artistic," suggested one. "Why not go in for interior decorating? There are a number of women who have made good money out of that, you know."

"Yes," replied Mrs. Baird, "but for every one who has been successful at it there are a score who have failed. Interior decorators are becoming so numerous that people are beginning to say that whenever a husband dies another interior decorator is born in the person of his widow."

"Why not try writing?" hazarded another.

"It's too precarious and it takes too long to collect adequate returns on the work you do. Once you make a name for yourself, the money comes in fast enough—but I'm afraid I'd starve in the meantime. No, I've got to find something that will give me quicker returns, something closer to home."

But not even Mrs. Baird had an idea how close to home she was destined to get before she discovered her specialty—the making of personally designed coat hangers and shoe trees. Doesn't sound like there would be money in that, does it? But there is, as Mrs. Baird has found, particularly when each hanger or tree is made to order and decorated so as to appeal to feminine love of the beautiful. Gift stores all over the country sent in their orders after seeing a few samples, and now Mrs. Baird has to work months in advance to keep anywhere nearly abreast of her orders.

GASOLINE ALLEY—TIT FOR TAT.

The Drain of Dollars

The dollars go out in a steady stream in many homes faster than they come in—and the home-keeping problem grows more perplexing. You can solve the food problem by serving

Shredded Wheat

the whole wheat food that is all food, nothing wasted, nothing thrown away. Considering its nutritive value it is the cheapest food in the world today. It is ready-cooked and ready-to-eat—no kitchen worry or work. Two biscuits with milk make a nourishing meal. Delicious with raisins, sliced bananas, prunes, peaches or other fruits.

TRISCUIT is the Shredded Wheat cracker. A crisp, whole wheat toast eaten with butter or soft cheese.

Pacific Coast Shredded Wheat Co., Oakland, Cal.

Pasadena Furniture Co. Saturdays We Close at 1 p.m. the Year 'Round Pasadena Furniture Co.

Prices Reduced

To The New, Lower Levels On Our Entire Ten Floor Stock

New furniture, recently purchased direct from the world's largest factories, is arriving by the carload and is being placed on our floors at the new, lower prices. In addition we have revised prices on our entire stock to meet and anticipate market changes. Our prices are lower than present wholesale costs warrant in many cases and our assortments are better than ever before. You are invited to see the new styles and compare our values. We can serve you well, no matter where you live.

See The New Styles In Bedroom Furniture

We think these new designs are the most beautiful we have ever seen and we believe it worth while for you to see them before purchasing. Style is an important factor in bedroom furniture and you should be well posted before making a selection, so come and see our new lines—you won't be made to feel under obligation to buy.

We will appreciate the opportunity of showing you around and hope you will make an extensive comparison of values.

Entire Floor of Rugs, Floor Coverings

Many rugs and carpets that are difficult to obtain elsewhere are often found here and at prices that make your coming doubly worth while.

9x12 RUGS	
English Wiltons	$110.00
Wilton Velvets	$70.00
Body Brussels	$60.00
Axminsters	$39.00
Wool Velvet	$50.00
Tapestry Brussels	$30.00

SEAMLESS CHENILLE RUGS

Made Up In Any Size

This extremely heavy material adapts itself well in rooms of unusual size because it comes in widths up to 15 feet and is sold by the square yard in any desired length. Thus a room 12 or 15 feet wide by 20 or 30 feet long can be carpeted in one piece without a seam. Stock on hand ready for immediate delivery.

This Large Metropolitan Store Can Save You Money

Because Of Its Location

Pasadena, the "City of Beautiful Homes," affords an ideal location for this great home furnishing enterprise. Perhaps nowhere else do such favorable conditions exist for the transaction of so large a business under so little expense.

Because of our known ability to sell the better grades of furniture in large quantities, we enjoy a buying prestige in the great eastern markets that is excelled by no other store and because we buy in car lots direct from the factories and sell under comparatively low overhead expense, our prices are correspondingly low.

To be assured of quality and good service at minimum cost, you have only to come to Pasadena and to this beautiful store.

Located in Pasadena "City of Beautiful Homes"

Pasadena Furniture Co.

83 to 91 North Raymond Ave. Corner Holly Phone Colorado 8200

les

nearly 2,000,000 books, charts, ... pieces of music, of course.

Q.: Does the Whitney Home ... Devil turn into a butterfly, and if ... what kind of a butterfly?

A.: This worm turns, but into ... butterfly, but into the Royal ...

Pasadena

This Large tropolitan Store

an Save u Money

cause Of Its Location

a, the "City of ul Homes," affords l location for this me furnishing en- . Perhaps nowhere such favorable ns exist for the tion of so large a under so little

of our known to sell the better of furniture in uantities, we en- uying prestige in t eastern markets excelled by no tore and because in car lots direct factories and sell omparatively low l expense, our re corresponding-

ssured of quality i service at mini- t, you have only to Pasadena and autiful store.

Raymond Ave.
hone Colorado 8200

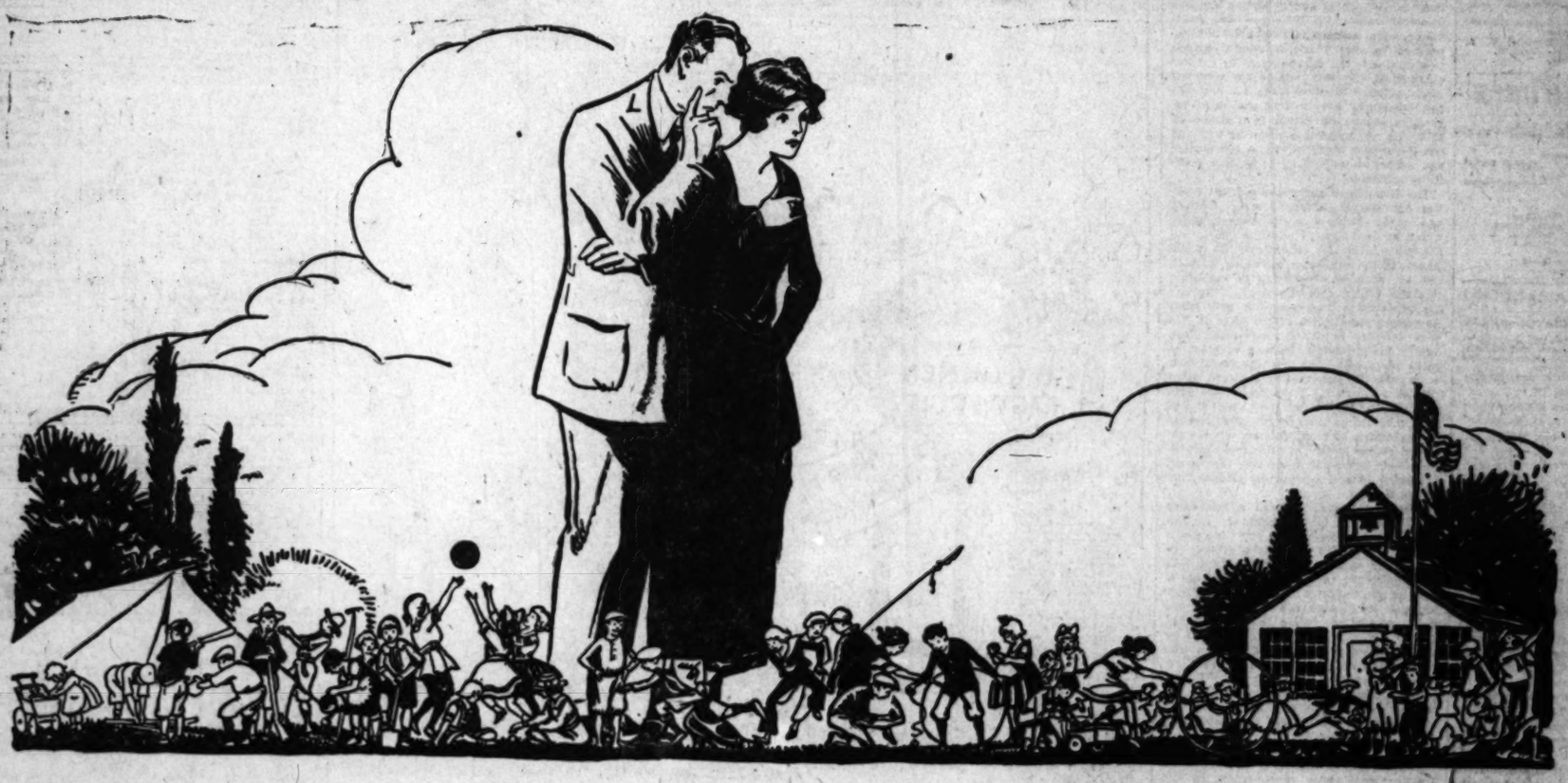

We have marched them in—and chained them unresisting to their school seats!

How many years is your child losing at school?

THE doors of thousands of school houses all over the United States have swung open.

Massive grey buildings, with rigid school seats. Bare class rooms. The repressing atmosphere of enforced silence. Into these we have massed some 29,000,000 boys and girls.

Their most absorbing interests have been left behind. Their games, their hammer and saw, the tinkering with some bit of machinery—all the play that would have made them strong—taught them sportsmanship and co-operation—

Why cannot we bring this life into our schools instead of shutting it out?

Even our business men complain!

FATHERS are dimly aware that something is wrong. Mothers have known when their children were not healthy and happy. Teachers long for a less rigid school system.

Even our business and professional men complain. Our boys are not coming through high school and college fitted to meet the increasingly complicated world they have to cope with.

What is coming out of all this groping discontent?

PICTORIAL REVIEW believes that the coming year of restlessness and new adjustments will be crucial in the history of the child.

A few of our cities are already tearing down the old education. They lead the revolution that is to make our schools a center of envy for the whole world. From China, England, Canada, Scandanavia, Russia famous educators are sent to study the first great public schools made really for children.

Astounding experiments are being tried in certain small schools. Everyone asks "Will our children be as wise at twelve as we were at twenty?"

Women from every state in the Union are demanding this new knowledge that is to be of such tremendous importance to our children.

What woman's magazine is meeting alertly this demand of theirs?

NINE months ago, Pictorial Review started its campaign for childhood with a ringing statement of the crisis in our public schools. It followed with keen support to the demand for Federal aid for schools. It championed valiantly the rights of teachers.

It has worked steadily and actively for many other revaluations of the place of the child in our new civilization.

In the current issue, it takes up another aspect of its campaign for more vigor in our schools, by asking that organized play be introduced into school life.

And it will continue to bring vividly to parents all that is being learned and done in this new and exhilarating field of child psychology and education.

Pioneering that has won the allegiance of over 2,000,000 women

ONLY the solid worth of this sort of pioneering—its deep significance—can explain the place Pictorial Review has in the life of American women.

Year after year, month after month, the magazine has grown. In addition to newsstand sales, Pictorial Review received, during the month of June, 91,130 yearly subscriptions. During July, only 30 less than 100,000 yearly subscriptions. During August, 109,258.

Until today, at a price* exceeding that of its major competitor, it finds it necessary to print 2,100,000 copies of its October, 1921, issue.

*Pictorial Review, 25 cents a copy.
*Ladies' Home Journal, 15 cents a copy.

Does your boy hate history?

But just suppose his school let him write and act it for himself! The Francis Parker School, in Chicago, has been teaching history this way to children.

Spelling books and sums don't teach nearly as fast as this

In a school in Indianapolis, little children set up a school shop, chose pupils as clerk, shoe maker and family going to buy shoes. English and Arithmetic were taught in this way.

Tinkering with an automobile is a whole scientific training

What boy or girl would not learn better this way than out of a book? What child has a chance to understand the telephone and other inventions he uses daily?

What do girls know about the clothes on their own backs?

Our grandmothers used to spin and weave. In a Missouri school, children get a present-day knowledge of food and clothing by seeing how these things are actually produced in our factories.

No mistakes in spelling from these boys

At ten or twelve the boys in a school in Indiana are actually editing and printing a four-page newspaper. How many boys from our old type of school can write a simple letter without mistakes in spelling?

Thousands of children are killed yearly in our city streets

Play as a regular part of their school life would save these children's lives. Do you know whether your boy and girl are getting this in their school?

Smart enough to build a small city

At Teachers' College, in New York, the children get a training that explains the life around them. They make and organize a town with telephone, mail and police service, a bank to coin money, and schemes for keeping the cash in circulation. They build and repair the little houses, and make wagons, furniture for the houses, or stock for the stores.

PICTORIAL REVIEW

2,100,000 COPIES OF THE OCTOBER ISSUE HAVE BEEN PRINTED

PUBLISHED BY
THE TIMES-MIRROR COMPANY
OFFICERS:
HARRY CHANDLER, Pres. and Gen. Mgr.
HARRISON GRAY OTIS-CHANDLER, Vice-Pres. and Secy.
E. T. PFAFFINGER, Treasurer.
HARRY E. ANDREWS, Assistant General Manager and Managing Editor.
Harry Chandler, Marion Otis-Chandler, P. T. Pfaffinger, Mabel Otis-Booth, Harry E. Andrews, Directors.

Los Angeles Times
EVERY MORNING IN THE YEAR.
DAILY FOUNDED DEC. 4, 1881.—40TH YEAR.

Sworn average circulation for every day of August, 1921.....340,135 Copies
Sworn Sunday only, average circulation for August, 1921.....340,322 Copies

OFFICES:
New Times Building, First and Broadway.
Branch Office No. 1, 610 South Spring Street.
Washington Bureau, 406 Bible Building.
Chicago Office, 111 West Monroe Street.
New York Office, 286 Fifth Avenue.
San Francisco Office, 742 Market Street.
Paris Office, 490 Rue Saint Honore.

LOS ANGELES (Loce Ahng-kuyl-uhs)

MEMBER OF THE ASSOCIATED PRESS

The Associated Press is exclusively entitled to the use for publication of all news credited to it or not otherwise credited in this paper and also the local News Published here within.

WHEN GUSHERS COME IN.

In the oil industry, as conducted by some of our modern financiers, the gusher is the effervescent person who writes the company's prospectus.

WOMEN AND THE LAW.

Wisconsin people are bragging that there is now not a single right granted to men of that State that is not also accorded to the women. That is nothing. There are lots of things that a woman can do in California that a man dare not eyenstry.

THE SALVAGE CORPS.

The efforts of the Cabinet and administration to salvage something from the debris of the war are entitled to hearty commendation, but not much hope or consolation can be held out. An adjuster would say that it looks like a total loss, with no insurance. The wasters were the ones on the job night and day. The savers must have been restricted to union hours.

SOME EASY MONEY.

The soviet governments in Russia have issued nearly a trillion rubles of paper money since the monarchy went out. This is more money than the entire world has been worth at any time in its history. The Bolsheviks are no pikers. If they could only get people to take the blooming stuff Russia would be the richest country in the world instead of the poorest and most miserable.

UNWELCOME GUESTS.

When the freight trains arriving from the East are combed they produce a motley crowd of tramps and hobos who are coming for the season's vintage. Unless the rush can be checked it promises to break all records. The rock piles are being put in readiness and the city and county authorities announce that the idle will be required to work. Nevertheless the rush continues. Stern measures may be necessary to halt the invasion of undesirable aliens. Those who are unwilling to work will not be granted a foothold.

SMILE, BLAME YOU!

A man may smile and be a villain, but one who will not smile is sure to be more villainous. One California woman asserts that her husband has not smiled upon her in eighteen years. Even when she proffered him a drink of real Scotch whisky his face indicated no gleam of joy so far as she was concerned. He must, indeed, be a hopeless case. A man who cannot relax his visage before a noggin of heatherbloom should have no companionship save his own porous plaster. Think of a wife being able to dig up a nippy of Haig & Haig for her husband, only to be greeted by a stern and unbending mug!

MAKERS OF MUSIC.

They are turning the saxophone over to the ladies. In three of the larger St. Louis theaters women have taken the place of men in the orchestra pit. The men were members of the musicians' union and indulged in several strikes. The theater managers are fed up on strikes and have made the plunge by securing lady performers who are not members of the union. There are plenty of competent women artists to start a band or a symphony orchestra on an hour's notice and in a week or two they can flood the air with music. The union musicians appear to have run out of harmony. The independent women are doing better. Whether it is the tuba or the piccolo, it is still safe in the keeping of a girl.

SOILED HUSBANDS.

The brutality indicated by some of our hard-boiled husbands is perfectly fiendish. No wonder our gentlewomen are compelled to disassociate themselves from the malevolent wretches. In a recent divorce case the wife hesitatingly disclosed the gruesome fact that her heartless husband had on occasion turned her breakfast toast before taking his bath. Naturally he is charged with extreme and repeated cruelty. It could not be less than that. A man who sinks so low as to enter his wife's presence or minister to her wants before washing his hands is almost beyond the pale of companionship with civilized beings. Think of the pangs of a tenderly nurtured woman at beholding her husband in all the vulgar indecency of an unmanicured fin! If some of these husbands do not brighten up a bit they will be shunted into outer darkness. There is no room in human society for the unwashed.

THE MOTE AND THE BEAM.

Some Chicago women are moving in the interest of a Federal investigation of the morals and manners of the moving-picture industry. Congress is choked with investigations as it is and will have to work overtime to clean the calendar; but if Congress is to go further into the arena of investigation it should by all means give serious consideration to Chicago. There seem to be more anarchists, murderers and hold-up men in that city than anywhere else in the world—with more political graft than in New York and more soot than in Pittsburg. Why don't the ladies of Chicago do a little home-cleaning before practicing on Hollywood? The city government of Chicago is suing one of its newspapers for $10,000,000 damages for telling the truth about it. What's the matter with a little investigating there?

ANOTHER "RICE CHRISTIAN."

California's senior Senator, according to Washington dispatches, has become convinced of the futility of continued opposition to the Harding administration and has discreetly returned to the Republican reservation. The menace of administration opposition in next year's Senatorial primaries disclosed the inexpediency of further antagonism. Senator Johnson has garnered much political wisdom since he deserted the Republican party to take part in a Progressive rump convention in Chicago in 1912. He has found that throwing rocks at the Republican wigwam, while spectacular and otherwise enjoyable, is seldom politically profitable.

The Republican party was a great political organization before Senator Johnson was born. It was the medium through which he first secured a public office. He has since attacked venomously its traditions and the principles on which its policies are founded, attempting to substitute formulas of his own choosing. Twice he has preached a funeral oration over what he termed its lifeless corpse after it had been defeated in national elections. But, despite his opposition, he now beholds the party more vigorous, more powerful and more generally respected than at any other time in a generation. Not one of the policies which the Senator has assailed has been modified or abandoned. The Republican platform of 1920 contained all the essential planks of that of 1912; and the policies which Senator Johnson then denounced so bitterly he now accepts and pledges himself to support.

Senator Johnson, although a refractory pupil, has finally been disciplined. He has learned that the Republican party is greater than any politician or political group. He has finally been compelled to admit that its policies are in accord with the aspirations of the majority of the American people, that its hold on the confidence of the public cannot be shaken by invective and slander. And Senator Johnson, warned by his California satellites that no man who sets himself up in opposition to the Harding administration can secure the Republican nomination for Senator in 1922, has left his colleague, Borah, to his fate and stolen quietly back under the Republican tent.

His first vote with the administration was cast when the German and Austrian peace treaties were under consideration by the Senate Foreign Relations Committee. Borah was the only member of the group of "irreconcilables" who fought to the finish. Johnson talked with Borah, but voted with the administration. When time for action came he meekly fell into step with Senator Lodge and the other Republican leaders.

And from Washington comes the information that Senator Johnson has assured the Republican leaders that he will cease opposing the policies espoused by the President and the Secretary of State. He has digested his pique over the appointment of Herbert Hoover to a Cabinet position; he has modified his views regarding the disarmament conference and has left Senators Borah and Reed to wander alone in the wilderness. "A man must eat," you know, and the political grass is pretty short in the uncultivated wilds beyond the boundaries of the Republican reservation.

Members of the "Old Guard" in California derive a pardonable amusement from the spectacle of Senator Johnson playing the part of the prodigal son. The hat he once pulled over his eyes is now held in a nervous hand while he stands at the Republican threshold begging for what he once divided. Unlucky is the politician born with a stubborn pride and a voracious appetite. The time surely comes when he must choose between eating humble pie and going hungry. Senator Johnson arrived at that crisis and, forced to make a decision, he pocketed his pride in hope of gratifying his appetite.

No one familiar with the drift of political currents in the country, however, will be deceived by this belated conversion. It recalls too vividly the "Rice Christians," depicted so graphically by Kipling in one of his Indian narratives, whose religious zeal rose and fell in strict conformity with the amount of food doled out by the missionaries to the faithful.

THRESHING OLD STRAW.

"Adviser" W. Y. Yarrow of the oil workers' union has made the same mistake in the Kern county oil fields that was made by the advisers of the unionized Boston police in that city two years ago. He has led the members of the union to attempt to run the government of the district in their own interest, regardless of the rights of the owners of the properties involved and of the public.

The union members of the Boston police force believed that the sentiment which they heard expressed in their lodge room was that of the people of Boston and of the country. They brought themselves to think that public opinion would support their action when they refused as a body to report for duty and left the city without police protection. Their illusions were quickly dispelled when Gov. Coolidge ordered the State militia to Boston to protect life and property. When the policemen desired to call the strike off and go back to work the Governor informed them that they had been false to their oath to support the laws of the State of Massachusetts and the city of Boston and that they could not again be employed.

Gompers attempted to start a hue and cry against the then Massachusetts Governor; but the people of Massachusetts reelected him by the largest plurality ever given to a candidate for Governor in that State, and the people of the country elected him to the office he now holds by the greatest plurality ever given to a candidate for Vice-President.

Yarrow and the other union-labor bosses seem to have imagined that the public would support them when they caused the striking oil workers to be invested with the authority of deputy constables and sent them to take armed possession of the oil fields. They succeeded temporarily in shutting up the oil wells and closing the roads of a large part of Kern county to the public. But the result was the awakening of a feeling of public indignation, not only in Kern county, but all over the State and the country.

The union strikers are finding that their sentiment is not that of the people of the country. Their action recalls that of the seven tailors of Tooley street, London, who addressed a memorial to Parliament beginning, "We, the people of England." The striking oil workers are no more the people of California than were that little group of coat-makers the people of England. They have assumed the authority, however, to dispute with the public the right to the use of the highways of Kern county.

They are foredoomed to finish just as did the Boston policemen, without jobs and sans credit. And many of them may discover later that it is a serious thing to be out of employment at a time when there are 5,000,000 unemployed men in the country.

THE MAD DOG OF THE NORTH.

In the show-window of a business house in Los Angeles stands the stuffed hide of a dog, a Great Dane. His lips are drawn apart in a vicious snarl, displaying keen, white fangs. His huge body has been posed in a way to suggest that he stands guard over a prostrate victim under his massive paws. The brute is so dangerous and powerful, so foreboding in aspect that he arouses a feeling of terror and repulsiveness.

Human nature instinctively recoils in the presence of such a brute. It is controlled by no law of God or man and once its hate is fired only some overwhelming power can master its madness.

However fervently the world may pray that lasting results, insuring peace to man, may come from the conference to be opened in Washington in November, yet there is a disquieting feeling of apprehension in the mind of every thoughtful person.

In the vague and shadowy background of Russia slinks a man with a face from which has been torn every vestige of humane feeling for his kind. His name is Lenin. His counterpart is not to be found in all the tales of the world's master criminals. He is neither Jew nor Gentile; he is the Mad Dog of the North.

The slaughtered millions of Russia, the violated, prostituted girls and women of that vast nation bear tragic, horrible evidence of the fact there can be no abiding place while such a monster is permitted at liberty.

Disarm the world and Lenin from his place of vantage will send hordes across the frontiers of Germany, Poland and Rumania. Would he do it? Has he not slaughtered thousands and hundreds of thousands of his own race, his own blood, regardless of any consideration, human or divine? There is nothing in his makeup to indicate that he would treat foreigners, proscribed by him as enemies, more humanely than he has treated his own people.

Not a word has come from that land of horror that Lenin desires peace or aught else for which civilized man is struggling. He sold his native land to Germany and became a traitor. He proclaimed himself a Socialist, Communist savior of mankind, and forthwith began a career of crime, repudiating the doctrine he had preached and murdering those who had raised him to power.

Nobody knows what he wants, unless it is a continuation of his brutal tyranny. It may be greed. He has proven himself to be the greatest thief of all time. If not, where are the $700,000,000 of Russian gold and the uncounted millions of gems and precious stones stolen from violated churches and homes?

Now, as a climax to all the depravity to which a once imperial race has fallen, comes the report that the soviet soldiers of Lenin are stealing the bread sent by America to rescue starving, dying children. Such a thing, however, should be no occasion for surprise; they are doing only that which they have been taught to do by their chief. The soul of Russia seems dead.

The Mad Dog of the North is a sinister menace to the peace of the world.

POLAND AND PROGRESS.

While Poland is groping for the extension of its public-school system the fact is recalled that in 1773 the Polish Diet created a national education commission. This was the first board of education in Europe and the great Napoleon followed Polish ideas and methods in reconstructing the educational program for France. The Americans were also in tune with Poland at the same time. The citizens of Poland have never been slovenly in the matter of education, even if some of the natives have been unable to keep pace with the rest.

Dee-licious!

—[Columbus Dispatch]

NEW HORRORS OF COMMUNISM.

Col. House has written a graphic account of the poignant suffering of more than a million refugees of the middle classes who fled from Russia to escape the atrocities of the Bolsheviki and are now dying of starvation in half a dozen European countries.

Their condition is as much to be regretted as that of the Armenians. To remain in Russia meant violent death and to emigrate has meant death by slow starvation. Deploring their cruel fate, he writes:

> Of all the children of misfortune none has suffered more than these exiles and wanderers, made homeless by those who rule in Russia. Their story has not been told in a way to touch the sympathies of other peoples and they have suffered and died, neglected by their own race and adequately cared for by none.
>
> Their only offense consisted of being members of the middle classes: merchants, land owners, manufacturers, professional people, artists and those who lived on incomes that the Communists classed as unearned. They were first deprived of all their property, including their personal belongings; then they were driven from the cities and villages as undesirables. Fleeing with their families, they made their way across the frontier into the surrounding states.
>
> But they carried with them no money to purchase food or lodging and everywhere they were undesirables. Col. House points out that there are more than 1,000,000 of them in Constantinople alone and that they have not the means either to secure the necessaries of life or to pay for the necessary transportation elsewhere. Even if they were able to pay the cost of passage to this country they could not embark, for they are provided with no passports and the governments where they temporarily reside will not furnish passports to foreigners.
>
> Yet they represent the best among the Russian peoples. They are educated and refined, forming a class especially desirable as immigrants. These refugees are of the type that did not emigrate formerly; but, under the tyranny of the Bolsheviki, they have been rendered outcasts on the face of the earth and death to them is a boon. "It is doubtful," says Col. House, "if history records so tragic an Odyssey." If they had been carried away as captives by some conqueror to be sold in slavery they would at least secure food and lodging from their masters. But in their present deplorable condition there seems no hope for succor.
>
> It is tantamount to the massacre of the intellectual elite in Russia, the result of application of the industrial gospel of Karl Marx. But it is not the elite alone who have suffered. Gustave Le Bon, noted French master of political psychology, writes that, in addition to wiping out the intellectuals and the middle classes, the result of the Communist experiment has led to the "reduction to slavery of the working classes, the total ruin of industry and, finally, the return to barbarism—such are the results of a doctrine which, according to its defenders, should secure to peoples a terrestrial paradise."
>
> Perhaps the power that directs the destiny of humankind considered this example necessary to afford a lesson to future generations of the follies of the Marxian creed. The Russian failure has been the debacle of Socialism. But the horror of it will live until the present generation passes.

UNEXPECTED LIGHT.

A country negro preacher was speaking at length to his congregation of the many things round us that are shrouded in mystery and of which we know little. As he warmed to his theme he became most eloquent and frequently repeated the oft-quoted saying, "More light! Oh, for more light!"

His surprise may be imagined when, after one of these utterances, the old sexton, who had been dozing since the beginning of the sermon, woke with a start, then got up, tiptoed softly into the vestry, seized two additional candles and, ascending the pulpit stairs, placed them beside the two already there, and in a loud whisper, heard all over the church, said:

"Yo' shore got to do with these; there ain't no mo'."—[Philadelphia Ledger.

INSPECTOR OF FILMS.

BY DORA OLIPHANT COE.

Mr. William Einstein told the Public Welfare Committee of the City Council that the people could be trusted to do their own censoring of motion pictures.

Most assuredly they can do their own censoring. They are doing it. Madly, blindly, indignantly, relentlessly, indiscriminately, right straight across this wide, clean country they are censoring the films, all the films, regardless, and the question is—strange that they who are concerned so vitally cannot see it—the question is whether or not the motion-picture producers—not the public—can afford to leave the matter in the hands of the people at large.

It is a safe bet that, in the long run, the people who form the bone and sinew, the blood and iron of this, our America, can be trusted to censor all things that affect the moral life of the country, the standards of decency which we have set up for our own guidance and the direction of our children.

Why cannot the producers of cinema see that that is the real cause of the present slump in pictures? It is not due to business depression that movie houses in all our cities are having to close their doors today.

If the public, that is, the right-minded public, could be sure, when they go to see a play, that there would not be thrust upon them, either in the play they have gone to see or in some other place on the program, some disgustingly silly or some abominably suggestive picture, they would flock back to the cinema again.

But surely there must be some quicker way to stop the presentation of unclean pictures than waiting for an expression of public opinion, which, in point of fact, can only be formed by seeing the things—and the seeing them ourselves and having them seen by our children is the very thing we want to avoid.

There has been running in Los Angeles, in one house and then another, for many months an exceedingly vicious story; vicious in that it makes a very nasty thing appear beautiful, even commendable. A girl has a sweetheart whose mother does not want him to marry. The girl visions her lover seeking the company of the women of the underworld and, to prevent these visions from coming true, she offers herself to him and lives with him as his mistress. This is portrayed as a beautiful act of self-sacrifice on the part of a noble woman.

You could not hire me to see that picture again and there are many other people just like me, but that play goes on and on and people are going to see it, some to be disgusted and—oh, the pity of it!—others to be harmed by it.

The star in the nasty play just mentioned was a leading character in one of the biggest and best films ever produced, and her name is the lure which attracts the audiences.

What is the remedy? A remedy must be found or the motion-picture industry will go on the rocks prematurely, which would be a truly lamentable thing.

If there is any way to solve this problem without a board of censorship, then, for mercy's sake, let's have that way. If there isn't any other way, if in our present state of community life and government we are unable to guarantee to the purchaser of a ticket to a motion-picture theater that he is not going to have thrust upon him unawares some pictured putrefaction, then let's have censors, sensible censors, censors who will leave in the picture that bit of sin that suggests its own inevitable wages and will cut out the gilded guilt that, by suggestion or reaction, says, "Go and do likewise."

But listen!

We do not want preachy plays. We do not want propaganda plays. Most emphatically we do not want putrid plays. What are we going to do about it?

W. J. Reynolds, secretary of the Affiliated Motion Picture Association, says:

"The producers stand for clean films and, though there may be a few black sheep in the industry, as there are in all walks of life, most of the men in the work desire to do the right thing."

We believe that. If we thought the black sheep predominated—why, then, our task would be simple. Motion pictures are more nearly in the class of public utilities than of merchandise. They touch and influence the country as a whole more than any other one thing, not even excepting newspapers, and they are bought and paid for "sight unseen" by millions of people and those people have a right to some sort of guarantee that they will get their money's worth.

If the white sheep in the industry who really do purpose to put out only clean films would refuse to distribute through an agency that also handles the work of black, gray or spotted sheep, then their names on a play would be a sufficient guarantee; but it would take time to educate Lizzie to look for the name.

RIPPLING RHYMES.

MY BUSY DAY.

My motor purrs and quickens, the tank with gas is filled; the road is strewn with chickens and cats that I have killed; still faster, faster going! And cattle that were lowing, and roosters that were crowing are now forever stilled. I have no earthly reason for hitting such a clip; I have the whole blamed season in which to make the trip; but my old boat's a dinger, a dust and gravel slinger, and so I do not linger—just watch the old girl skip! But, say, what ails my vision? I seem to be in bed! "You had a bad collision," just now the doctor said; "at high speed you were racing, all motordom disgracing, and now you see me placing this poultice on your head. Your car, that was a dainty, is wrecked beyond repair; the coroner is crazy, so many dead are there; when two fools get to driving, to break speed records striving, it's strange that one's surviving, as you are, I declare. The sad truth must be spoken, though it may seem a frost; your collarbone is broken and both your ears are lost; with blood your dome is crusted, your diaphragm is busted, your works must be adjusted, and that at frightful cost." And from my couch of sickness I watch the autos pass and mark their pep and quickness when drivers give them gas; I may not drive such sprinters for many, many winters, for I am all in splinters, oh, waly and alas! WALT MASON.

AIN'T IT JUST SO?

Carrier nine says my, how the Old landmarks have changed since 1914 and it used to be if a man Lived in a certain part of the City, why, you could be pretty certain that he was a railroader and You could tell by the number of The block whether he was most Likely to be a fireman or an engineer or a machinist and if he Lived in another part of the city Why you could be certain he clerked around stores or was a stenographer or that his wife kept Boarders, and if he lived in another part he was pretty apt to Be too tony to do anything; but When wages took a jump and house Values took a jump and the cost Of living skyhooted, why some of The tony ones had to sell their Houses or take to keeping rooms, and if they sold why the Firemen or the engineers or the Stenographers were the only ones Making money enough to buy them And they did buy them and move Into them and now a mere address Doesn't mean anything to anybody. THREE FALL.

"MUSSEL SHOALS."

We took occasion, a time ago, to remark that if it wasn't "Mussel Shoals" there wasn't any sense to it. The lucubration brought acerbetic reproof from a proof-reader, who said he had looked the matter up and that all of the authorities sanctioned "Muscle Shoals." To that the Tifton Gazette demurs and gives reasons.

Says the Gazette: "Misspelling the title of Mussel Shoals is almost universal. When the good old A.P. starts wrong just about all the newspapers follow. We have had a great deal of difficulty in getting the name corrected for our columns from the press dispatches and have not always succeeded. The shoals took their name from the mussel, a freshwater bivalve mollusk, something like a clam, common to many southern streams and those of this section. While the right name is 'Mussel Shoals' and not 'Muscle Shoals,' the latter has such a long start it is probable the wrong name will go down to posterity."—[Jay B. House in Philadelphia Ledger.

MARK HAD IMAGINATION.

Mark Twain had such a vivid imagination that it was a difficult task for him to tell a straight story just as it happened—he could make up one that was very much better. It is said that Albert Bigelow Paine, working on the Mark Twain Life, found it necessary to discard much of the autobiographic material that Mark Twain had written. Investigation and talks with men still living who knew the facts simply proved that the tales were not so. And Mark Twain was no liar. He had a glorious, an almost superhuman, imagination. As he approached three-score and ten he said, as quoted in the Life: "When I was younger I could remember anything, whether it happened or not; but I am getting old and soon I shall remember only the latter."—[Indianapolis News.

Down in Geo'gia!

The Judge (plantation letter-writer, writing to Biff's girl:) Now, Biff, you're sure there isn't anything else you would like to say?

Biff: Well, now, judge, you might put dere at de bottom, befo yo write mah name, "Please 'cuse de writin'."—[Wayside Tales.

PEN POINTS

By Cha[illegible]

Our idea of nothing in particular is the recent session of the American Whist Congress.

In the disarmament conference Uncle Sam will, of course, leave his revolver in the suitcase.

A strange nocturnal object is terrifying the natives at Kowloon, China. Can it be Roy Gardner?

No wonder the women are early to the front as swimming experts. They know all about the kick.

It is claimed that the [illegible] town of Kattowitz in Upper Silesia is living on rats. Where is the [illegible]

With the use of cigarettes by women there is a reported [illegible] from the same source for other [illegible]sors.

What has become of the "Senate oligarchy" of which we heard so much in the last Presidential campaign?

With the coming on of the cold weather we shall hear more about the frozen loans of the Federal banks.

Statistics show a small increase in the price of foodstuffs. This makes the cost of gasoline more a burden than ever before.

When the tariff debate gets fully started we shall hear all about the pearl button industry. Remember the old-time argument on that?

Wisconsin has started out to [illegible] out all of the distinctions between men and women. Of course, so only refers to the legal distinction.

National prohibition has not injured the California grape crop. They are making more money now than they ever did under the old order of things.

The decrease in our foreign [illegible] may account for much of the unemployment in this country. Liquidation of this would be good [illegible] for all concerned.

The fear that President Harding may win some popular approval as a result of the disarmament [illegible] bids fair to engulf the entire Democratic party.

There are two men in the United States who paid an income tax of $4,000,000 the past year. John D. Rockefeller is one, but we are saying who the other is.

Sergt. York is lecturing to pay a mortgage of $12,500 on his home farm. It is none of our business, but what intrigues us is how he can manage to borrow so much on a farm?

Economy is to be in evidence at the disarmament parley. It is possible the delegates will be asked to carry their lunch and to [illegible] from their rooms to the place of meeting in a truck.

Germany is underselling the world in its manufactured articles. It may be necessary to have another war to make the world safe for industry. The Germans certainly [illegible] how to get the most out of life.

Had Roy Gardner lived a few centuries ago Bulwer, Dafoe or Ainsworth would have found in the end of his daring as good [illegible] for romance as they did in the case of Jack Sheppard or Paul Clifford.

The Antilles will hardly be transferred to the United States in full payment of the war debts of France and England. In the first place we have all the black-and-tan [illegible] we care for, in the second place selling colonies to a foreign power without their consent is a detestable form of tyranny.

Under the new ruling that does not allow a prohibition enforcement officer to enter a place in a search for liquor unless armed with a search warrant, property owners there is a difference between revenue officials and the ordinary burglar. Under the old rule the distinction could not be detected.

The attitude of Ralph Kiley [illegible] chain is not so queer, after all. The man who is flouted by a woman to whom comes her abject slave. The [illegible] tasy that some set of [illegible] his part will restore him to favor in with him continually. There is nothing remarkable about the Obenchain case. He would send on his hands if she asked him to.

The first Big Four of whom we have any knowledge were Athos, Porthos, Aramis and D'Artagnan, the last-named the gallant Gascon who went to Paris to seek fame and met and overcame, one by one, the other three. The first three were the inseparable companions of D'Artagnan in his services to the King and Queen of France.

THE ORGY.

High and loud the revelry;
Wine is flowing red and free;
Wealth is paying all the cost,
Playing, too, the role of host;
Girls are drinking young and fair;
Life is short, oh, who will care?
Fill the cup and banish sorrow;
Time is now and not tomorrow.

Beauty sips and laughs aloud,
Toasted by the drunken crowd;
Sips again to be a sport—
Heaven help this modern sort!
Feeling in a kind of daze;
Lost within a mental maze;
Crying out with all her soul—
Death, alas! is taking toll.

Satyrs grin and lei her cry;
None to help her standing by;
None to fight for honor true
(Such a thing they never knew)
None to feel her agony,
In her sad Gethsemane.
Glorious fun! and, oh, so tragic—
Death, a guest, was at the [illegible]

Cou[illegible]
Inspi[illegible]
McCall and Pic[illegible] Review Pat[illegible] give opportuni[illegible] choice from cream of the n[illegible] mode.
A final touch smartness for or suit is ach[illegible] by the use of m[illegible] circ braid.
Dull reds mak[illegible] whole frocks suits for Au[illegible] and brilliant sh[illegible] are featured trimmings.
The simplicity the new mode m[illegible] the task of the h[illegible] modiste a plea[illegible]
Beade[illegible] —A[illegible]
ONE hundred [illegible] actly, of shapes and styl[illegible] beaded bags are women who reali[illegible] effective they a[illegible] gowns and suits.
Jet, and jet and[illegible] are favorites; br[illegible] combinations of [illegible] colors may be ha[illegible]
Prices are lowe[illegible] believe it possible [illegible] bags so handsome
$6.95, $9.9[illegible]
(Main Fl[illegible]

at $15[illegible]
MAY be secured [illegible] charming p[illegible] millinery, if one's [illegible] is made today at C[illegible]
All effects that a[illegible] for Autumn are inc[illegible] hatters' plush, panne[illegible] tyn and Lyons velv[illegible] prominently featured[illegible]
All have that [illegible] element of style.
(Third Floor)

PEN POINTS

By the Staff

Our idea of nothing in particular is the recent session of the American Whist Congress.

If the disarmament conference Uncle Sam will, of course, leave his revolver in the anteroom.

A strange nocturnal object is terrifying the natives at Kowloon, China. Can it be Roy Gardner?

No wonder the women are coming to the front as swimming experts. They know all about the kick.

It is claimed that the beleaguered town of Kattowitz in Upper Silesia is living on rats. Where is the Rat?

With the use of cigarettes by women there is a reported demand from the same source for safety razors.

What has become of the "Senate oligarchy" of which we heard so much in the last Presidential campaign?

With the coming on of the cool weather we shall hear more about the frozen loans of the Federal banks.

Statistics show a small increase in the price of foodstuffs. This makes the cost of gasoline seem of a burden than ever before.

When the tariff debate gets fairly started we shall hear all about the pearl button industry. Remember the old-time argument on that line?

Wisconsin has started out to wipe out all of the distinctions between man and woman. Of course, this only refers to the legal distinction.

National prohibition has not injured the California grape growers. They are making more money today than they ever did under the old order of things.

The decrease in our foreign trade may account for much of the unemployment in this country. A elimination of this would be good news for all concerned.

The fear that President Harding may win some popular approval as a result of the disarmament parley bids fair to engulf the potential Democratic party.

There are two men in the United States who paid an income tax on $4,000,000 the past year. John D. Rockefeller is one, but we are not saying who the other is.

Sergt. York is lecturing to pay the mortgage of $13,500 on his Tennessee farm. It is none of our business, but what intrigues us is how did he manage to borrow so much coin on a farm?

Economy is to be in evidence at the disarmament parley. It is possible the delegates will be required to carry their lunch and be hauled from their rooms to the place of meeting in a truck.

Germany is underselling the world in its manufactured articles. It may be necessary to have another war to make the world safe for industry. The Germans certainly understand how to get the most out of little.

Had Roy Gardner lived a few centuries ago Bulwer, Defoe or Aborn worth would have found in the life and of his daring as good material for romance as they did in the deeds of Jack Sheppard or Paul Clifford.

The Antilles will hardly be transferred to the United States in part payment of the war debts of France and England. In the first place, we have all the black-and-tan countries we care for, in the second place, selling colonies to a foreign power without their consent is a decided form of tyranny.

Under the new ruling that does not allow a prohibition enforcement officer to enter a place to search for liquor unless armed with a search warrant properly executed there is a difference between these officials and the ordinary bootlegger. Under the old rule the distinction could not be detected.

The attitude of Ralph Riley Gheen is not so queer, after all. The man who is flouted by a woman becomes her abject slave. The theory that some act of sacrifice on his part will restore him to her favor is with him continually. There is nothing remarkable about the Gheenchain case. He would wait on his hands if she asked him to.

The first Big Four of whom we have any knowledge were Athos, Porthos, Aramis and D'Artagnan, the last-named the gallant Gascon who went to Paris to seek fame and met and overcame, one by one, the other three. The first three became the inseparable companions of D'Artagnan in his services to the King and Queen of France.

THE ORGY.

High and loud the revelry;
Wine is flowing red and free;
Wealth is paying all the cost,
Playing, too, the role of host;
Girls are drinking young and fair;
Life is short, oh, who will care?
Fill the cup and banish sorrow;
Time is now and not tomorrow.

Beauty sips and laughs aloud,
Toasted by the drunken crowd;
Slips again to be a sport—
Heaven help this modern hurt!
Feeling in a kind of daze;
Lost within a moral maze;
Crying out with all her soul—
Death, alas! is taking toll.

Satyrs grin and let her cry;
None to help her standing by;
None to fight for honor true
(Such a thing they never knew!)
None to feel her agony,
In her sad Gethsemane.
Glorious fun! and, oh, so hearty—
Death, a guest, was at the party.

HOMER PEET.

Coulter's Semi-Annual Notions and Dress Accessories Sale

TO CHARGE CUSTOMERS: All purchases on and after September 26 appear on October account, payable November 1st.

Coulter Dry Goods Co
FOUNDED in 1878
Seventh Street at Olive

The New Fall Silks

Inspire One to Take a Needle in Hand and Sew

McCall and Pictorial Review Patterns give opportunity for choice from the cream of the newest mode.

A final touch of smartness for frock or suit is achieved by the use of modish fibre braid.

Dull reds make up while frocks and suits for Autumn and brilliant shades are featured for trimmings.

The simplicity of the new mode makes the task of the home modiste a pleasure.

EVERY woman will be anxious to have some of these (and other) materials in her own home for the early designing and making of new clothes; particularly when savings may be achieved.

Fancy Taffetas

35 inches wide; in stripes and plaids; good colors; formerly $2.50 to $3.00, on sale at, yard . . $1.50

Satin Crepe Meteor

39 and 40 inches wide; of good quality, in black and colors; now, yard $2.85

Balkan Crepes

40 inches wide; black and colors; reduced from $6 to, yard $4.50

Canton Crepe

Very fashionable; in ivory, black, navy, brown, Copen; yard $3.75

(Second Floor)

Beaded Bags
—A Sale

ONE hundred and eleven, exactly, of these very new shapes and styles and sizes in beaded bags are here to delight women who realize how extremely effective they are with Autumn gowns and suits.

Jet, and jet and steel combined, are favorites; browns, blues and combinations of fashionable Fall colors may be had in plenty.

Prices are lower than you would believe it possible for them to be on bags so handsome—

$6.95, $9.95; $15.95.

(Main Floor)

at $15.00

MAY be secured a most charming piece of millinery, if one's selection is made today at Coulter's.

All effects that are good for Autumn are included—hatters' plush, panne, Duvetyn and Lyons velvet being prominently featured.

All have that essential element of style.

(Third Floor)

Metallic Trimmings
Mark the New

WOMEN who desire the perfect finishing touch to their Autumn costumes are adding a bit of metallic trimming, in the way of bands or edges.

These are made in gold or silver, and in gold or silver with antique finish.

Widths range from one to twelve inches, so that any desired effect may easily be secured.

Gowns and hats are handsomely adorned with these bands; and a sale of them makes their purchase possible now at . . . . . Half

(Main Floor; and Broadway Store)

Jewelry Essential
Pearl Beads Ideal

BECAUSE of their happy faculty of harmonizing with any shade, and of being always in good taste, no beads can ever really usurp the place of pearls.

For Monday only, all filled pearl necklaces, in lengths from 18 to 32 inches, will be offered at just . . . . . Half

Indestructible pearl beads in 18 to 24-inch lengths, very specially priced at $9.85

(Main Floor; and Broadway Store)

New Muslinwear
Both Dainty and Inexpensive

UNLESS one's lingerie fittingly comports with one's outer apparel, the result cannot be perfect. For example, **step-in drawers** are obtainable in fine mull, for as little as 95c

Better ones in crepe, barred muslin and Seco silk, at $1.25

Petticoats—daintily lace-trimmed, some with Swiss insertion or medallions combined, are . . . . . $1.95 and $2.95

(Third Floor; and Broadway Store)

The Needed Notions
For Well-Filled Work Baskets

THIS twice-a-year affair has become a looked-for occasion with hundreds of women who know how comprehensive and how real the savings are.

Because of the unusually low prices, we reserve the right to limit quantities, and will sell no goods to dealers. No goods placed in C.O.D., "Will Call" for late delivery. Mail Orders Carefully Filled.

Threads, Needles, Pins, etc.

5c Clark's O. N. T. Spool Cotton, doz. 50c
5c Ryusine Thread and Star Twist, each . . 4c
Dozen 48c
5c Alex. King's Basting Cotton, six spools for 25c; dozen 57c
40c Twist de Luxe Machine Twist, each . 35c
4c black and white Darning Cotton, 3 spools 10c
15c Carlson-Currier 100-yd. Silk, dozen $1.35
$1.00 Carlson-Currier superior Machine Twist, black or white . . . 95c
Dozen $10.80
10c Milward's Sewing Needles, 3 for 24c
13c Boye Sewing Machine Needles, each 11c
8c Lion Brand English Pins, each 6c; 6 for 34c
60c to 75c Dressmaker's Pins, ½-lb. boxes . . . . . 55c to 69c

Dress Shields

Kleinert's, Omo, Puritan and Coulter's Elite brands; regular and opera shapes, 500 pairs, regular shape, nainsook covered 20c
3 for 50c
35c to 70c Dress Shields now . . . . . 32c to 65c pair
Dozen . . . . . $3.75 to $7.40

Buttons

Our entire assortment, including new fall arrivals, reduced 15%
2000 cards Pearl Buttons 10c
3 for 25c
1000 cards Buttons 5c
3 for 12c
500 cards Pearl Buttons 8c
2 for 15c

Miscellaneous

15c National Hair Nets (box of six) 65c
10c Shell Hairpins 8c
50c Naiad Dress Linings 42c
5c Tape Measures, 3 for 12c
5c Collar Bands, 3 for 12c
10c Pincushions 8c
15c Bias Tape, 12 yds. 10c
3 for 25c
75c Women's Scissors or Shears 48c
5c Thimbles, 3 for 12c
8c and 10c Elastic, 1-4 and 3-8 inches, yd. 7½c
20c and 25c Cube Pins 18c

Warren's Girdeline Belting

Curved or straight; white or black; widths 1½ to 3 inches; reduced from 20c to 35c a yard, now 13c to 20c

Other Beltings

Cotton, mercerized or silk; all sharply reduced.

Dress Snaps, Hooks and Eyes

5c Snappy Snaps, 3 for 12c
Dozen 45c
10c Wilsnaps (De Long's, etc.) 3 for 24c
Dozen 95c
5c Hooks and Eyes, 3 for 12c
Box 24c
25c Hook and Eye and Snap Tape, yard 22c; bolt $2.50
15c, 20c and 25c Weighted Tape, yard 13c, 17c and 22c; bolt $1.50, $2.00 and $2.50.

Binding Ribbons, Featherbones, etc.

15c Chicago Featherbone, yd. . . 13c
Bolt $1.55
18c Grosgrain silk covered Featherbone, yard 16½c
Bolt $1.95
5c Collar Supports 3c
Dozen 35c
30c to 50c Seam Binding 27c to 40c

Sanitary Goods

35c to 65c Sanitary Aprons, special . . . . . 24c to 49c each
$1 all-silk sanitary aprons, ea. 85c
65c Household Aprons 40c
$1 reversible Household Aprons 85c
40c Sanitary Napkins 35c
3 for $1
50c Baby Pants 42c
40c Velvet Grip Sanitary Belts . 35c

Mops Reduced

O-So-Exy $2.50 Polish 2-in-1 Mops $2.25
$1.50 Self-feeding Polish Mop . . $1.25
$1.25 Oil or Dust Mop $1.00
30c Howard Dustless Dusters . . 27c

A Factory Representative

Of Wm. E. Wright & Sons, manufacturers of Bias Fold Tapes and Trimmings (white and colored,) is at Coulter's this week, displaying attractive garments showing the uses of tape and trimmings; she will be glad to answer any questions or help you with suggestions as to their effective use in dressmaking.

(Main Floor; also Broadway Store)

Wherever carried in stock, all advertised goods on sale also at our Broadway Branch Store, 215 South Broadway.

Fall Woolens

Their Variety is Infinite
Their Possibilities Limitless

THEY assure tailored costumes or coats of beauty—these new materials which lend themselves with incomparable grace to the new modes. Smart shades require little trimming, except a touch of self-embroidery or a metal band.

A new gown every day in the week is yours if you make the most of the new girdle possibilities. A scarf—a woolly one in Autumn colors—and you have solved the warmth problem.

More intriguing than ever is the half concealment of a charming face behind a big veil of allover design.

Coatings

54-inch plain and plaid back Polo Coatings, special, yd. $4.95
54-inch Bolivia Coatings; values to $6 a yard. Special $4.95

Black Woolens

Serges, Panamas, Albatross and Mohairs; 35 to 48 inches wide; values to $1.75, yard $1.00

Novelty Skirtings

Plaids and stripes; 54 inches wide; they make up beautifully; values to $5, yard $2.75

Tweed Suitings

54 inches wide; formerly $2.50, special, yd. $1.25

(Second Floor)

Attractive Linings Mean Much
To the Appearance of Any Garment

THE wise woman, the clever dressmaker, depends to no small degree upon an illusive or a prominent shade or style of lining for effect in dress.

Plain Semi-Silks

35 inches wide; for foundations; formerly $1.00, yard 85c

Satin Linings

36 inches wide; cotton back, white, black and colors, for coat linings, special, yard $1.50

Fancy Sateens

36 inches wide; white grounds; pompadour designs; special, yard 85c

Natural Linen Canvas

24 and 26 inches wide; special, yard . . . . . $1 and $1.25

Lining Cambrics

24 inches wide; black, white, colors; special, yard 12½c

(Second Floor)

Fancy Nets and Allovers now
Reduced a Third in Price

THOSE bewitchingly pretty novelty nets and allovers that are to be had in white, cream or delicate ecru; 36 and 40 inches wide; they cut to advantage, and are very seldom so reduced.

Georgettes $1.75 a Yard

40 inches wide, in a most satisfactory array of colors.

(Main Floor)

Many Things To Be Made
From The New Dress Cottons

THINGS both practical and pretty; garments for night or day wear, for every apparel purpose, in fact, for which Dress Cottons are manufactured.

Outing Flannel

27 inches wide; in white; good quality; special, yd. 12½c
27 inches wide, in stripes; good quality; special, yard 12½c

Percales

36 inches wide; best quality; white and colored backgrounds; special 25c

Linene Suiting

36-inch, in white; special, yard 29c

Plisse Crepes

30-inch Windsor crepes, for undergarments; white or colored grounds with figures; full pieces, yard 29c

Cotton Challis

36-inch width; best grade; full pieces, not mill ends or seconds; special, yard . 19c

Longcloth

36-inch; for undergarments; 10-yard pieces; special, bolt $1.95

India Linon

In white; 30-inch width; fine quality; special, yard . . 19c

Zephyr Ginghams

Imported; 32-inch; new checks, in pink, blue, lavender and red; special, yd. 79c

(Second Floor; and Broadway Store)

The Correct Corset
A Matter of Importance

NO LESS upon the foundation than upon the becomingness of the color or the style, does one's good appearance in dress rely.

And the corset makes or mars the entire costume.

So, a good model, in back or lace front style, such as a La Camille, for example, in pink figured material, low bust, medium length skirt—

Or a back lace corset in any one of several good makes, in pink brocade, suitable for women of medium or small figures—should be chosen.

Either may be had at a special price now; choice $3.95

(Third Floor; and Broadway Store)

One's Gloves

INESCAPABLY conspicuous, ought to be chosen with the greatest care.

A one or two clasp French kid glove in all shades (black, white, brown, grey, tan or navy,) selling usually at $4.50, may be had today at $3.50

Or a French kid slipon that is very smart, in black; only $2.95

(Main Floor)

Coulter Dry Goods Co
FOUNDED in 1878
Seventh Street at Olive

THE GUMPS—WHEN GREEK MEETS GREEK

KERNEL COOTIE—RAZZING MA

PERTINENT PULPIT PARAGRAPHS.

DR. E. E. HELMS.
FIRST METHODIST EPISCOPAL.

"How does a hen gather her chicks under her wings? By four calls or clucks. First, the food call. The mother hen finds a luscious worm or fat morsel and then she gives forth the food call. And the little chicks come running from everywhither. You might not understand that hen language, but to the little chick it is full of meaning and plain. It says, 'Come, my child, come, here's a feast of fatness, come.'

"Christ says, 'As a hen calls her chicks so would I call you to a table spread with the bread of life; come, eat and live. I am that living bread.'

"Second, the danger call. The mother dominick gives forth a shrill, piercing sound that would strike terror to any chick's soul. That cry says, 'Danger, danger; a hawk is hovering o'er; a rat; a weasel; a serpent is creeping nigh to destroy. Come, little one, come to mother.' And fourteen chicks, all a-flutter, are safely sheltered under the mother's wings. As a hen, so Christ would call you and shelter you from temptation, from soul danger from lurking death. Fly to Him.

"Third, the night call. In this California country night comes on suddenly, with scarce twilight. The light so quickly passes into night that chick is oft where many an enemy lurks waiting to pounce upon and feast upon. And the mother, sensing the danger of the night, sends forth the night cry: 'Come, my little one, come, hasten to thy mother's sheltering wings, come.'

"Fourth, the love call. This is different than any of the others. The mother calls her chicks not to feed them, not because danger lurks, not because night draws nigh nor storm. But just to mother them, coo over them, love them. So He would love thee to His heart, under His broad and warm and soft wings as a hen gathereth her brood. 'Come unto Me; I have loved thee with an everlasting love.'"

REV. E. F. DAUGHERTY.
FIRST CHRISTIAN.

"It was not God's might nor justice nor sovereignty that Christ came to demonstrate, so much as God's love. He came as the embodiment of the Father's love, the understandable expression of infinite compassion for men and He has been showing what the divine love in men can be and do. The folk whose lives are filled with this love are constrained to live and sacrifice for others. No desire for social position and fellowship, no hankering after a reputation for respectability, no desire to please friends can justify one's place in the church. Unless there under constraint of the love of Christ one is out of place.

"We ordinarily act from natural instinct and impulse, from the center of self-interest, from our regard for public opinion and the land's laws, from the ceaseless lust for place, power or wealth. Back of the circumspect walk of many a merely respectable man or woman is the fear of public opinion, an outraged conscience or an insulted God. Fear should not be dispensed with as a motive in conduct's determination, and the turmoil of our times is largely due to the loss of the fear of God from men's hearts, but fear is always the motive of a moral coward. The one who lacks courage to acknowledge God in life should be consistent and forego a deathbed repentance.

"The supreme motive, the tremendous thing in the New Testament faith was given by Christ in the form of an expectation rather than a command that 'ye love one another as I have loved you.' Unless of His love men are constrained, they can in no adequate way fulfill his commands. Duty can drive, but love alone can lift. We cannot rise to noble things while self-centered and self-determined; we must be Christ-determined. The lives of the pitying, helpful, generous are always and everywhere lives of self-denial and Christ-lifted.

"The constraint of a noble life upon an ignoble we often witness. Constrained of Christ's love, we may be kept from evil, however seductive."

REV. DAN A. TRUNDLE.
ALVARADO-STREET CHRISTIAN.

"In the Christ-encompassed life you will be the center or focus. Draw the simple geometric figure of a circle with one leg of the compass on a point called the center or focus. Then we have before the eye two thought suggested by what we see—the point and the circle around it. Your life is a point and when committed to the keeping of Christ, it is completely enveloped by the power and influence of the Master.

"Whatever direction you take from this central point it will lead you to a point of contact with the circumference. The goal of every line drawn from the center outward will be the periphery.

"The greatest thing about a statesman of the Christian type is not the state, but Christ. Just in proportion as he brings his life within the embrace of this divinely charmed circle will his attainments be also within the enclosure. As his life cannot successfully be part within and partly without this circumference, neither can the products of his life be thus separated. Paul said, 'For me to live is Christ,' meaning that the Christ circle held within its magic loops all paths his feet would take, all effects his life would produce and the limit of any ambition he might cherish. His whole being was delivered to the sway of Jesus."

REV. ALDEN LEE HILL.
HIGHLAND PARK CHRISTIAN.

"The gospel is God's dynamite for blasting the rock of sin, so that the divine can gain an entrance into human life. The apostle Paul declared: 'I am not ashamed of the gospel of Christ, for it is the power of God unto salvation.' This God-given power brings to man an unconquerable faith in Christ; convicts of sin, and provides a way of escape from its penalties; transforms life upon earth and assures us of life eternal.

"This mighty and marvelous power has been intrusted to us and because of its greatness, we should give diligent care to use it as God would have us. There are those who apparently make no use of it and seem to be indifferent regarding it. There is a group of people who want to use it simply to save themselves—a sort of a private fire escape. But it was not given to us for that purpose alone.

"We can be saved by it only as we embrace it and then strive to pass it on to others. Paul said: 'I am debtor' to all men and 'am ready to preach the gospel.' Still water becomes stagnant and stinking; running water keeps pure and powerful. The gospel loses its saving power if you try to confine it in your life alone. In the day of reckoning God will require an account of our stewardship of this power."

DR. W. E. TILROE.
LAKE-AVENUE METHODIST.

"A good, great man is not good because he is great, but is great because he is good. Abraham, Moses, David, John, Paul, would never have been heard from had they gone long wrong. Goodness is inevitably a choice. It cannot be bought, hired, inherited, married or stolen. One is good only as he cares to be. He can be a thousand other things with his fingers crossed. He cannot be good but with his whole heart. Noah is famous that he chose to be good. He may not be known out of his own precinct, but he must choose to be good.

"Noah was good against a world. A very little ceaxing and most of us go under. A world could not entice the grandson of Methuselah. With pretty faces in shops and famous neighbors all about him, and wickedness gold-plated generally, he went straight. No man need die of his neighbors.

"Noah was good in the concrete. He was good all his life. He was good all over. He tried to get others to be good. He was good as God sees goodness. He was really good. A man like that is worth keeping."

RABBI EDGAR F. MAGNIN.
TEMPLE B'NAI B'RITH.

"There are those who object to the so-called forms of religion. And at times they are right. For the form must not take the place of the spirit. But we can no more do away with all the forms of religion than we can do away with a flag. The forms are symbols, often poetic and beautiful of the high truths that religion proclaims.

"A flag may be only a piece of bunting dyed in three colors, but it is sacred to the citizens of the nation because it typifies all that is noblest and best in the nation. For this piece of bunting men will die in battle. It is a symbol of their hearths and homes, of freedom and justice and right. We would not tolerate a man who trampled upon it with his foot, though it be but a piece of cloth. For though physical it is the emblem of something spiritual. It is the sign of our loyalty and our holiest aspirations.

"So it is with customs in religion. Years of practice, associated with martyrdom for ideals has sanctified them. To uproot them is to do away with powerful stimuli for good. To kill the forms of religion is like killing the body to set free the soul. In this life, body and soul must be perfectly blended. In the religion of everyday life ceremony and spirit are inextricably bound up with one another."

REV. R. P. SHULER.
TRINITY METHODIST CHURCH.

"A world wrecked by contending emotions has not baffled God. His program has been sufficient for the solution of every problem of every age and there are no barriers in the way of human progress today but that His program may easily remove. Have we a social disintegration? Experts say so. Have we a moral relapse? Students so consider it. Has the selfish cry of license all but undermined man's regard for his brother? Daily events seem to affirm it. Then what is the remedy? The fountain that has through the ages flowed from the foot of a lifted cross.

"I note that some Los Angeles minister sent a message of friendly invitation to a world-famous unfortunate, now jailed in San Francisco, urging him to accept the Savior, whether innocent or guilty. Society at large might feel that minister in question was a little overanxious for a man who had defied every mandate of decency and with contemptible disregard for virtue or honor had deported himself in the most nauseating and disgusting manner. And yet, that minister is right in one thing at least. The only hope for that man is Jesus Christ and there is hope in Him.

"A fatal sickness of soul, more dangerous to America's life than the white plague or black plague has ever been, has seized upon the nation's very vitals, without a doubt. There is but one antidote. The cure is grace, the grace of God, the grace that is damp and red with blood that fell from Golgotha's sacrifice."

DR. BRUCE BROWN.
SOUTH PARK CHRISTIAN.

"Many of the criticisms leveled at the church are cruel and unjust. The preacher who tries to meet them will find it a hopeless and thankless task. The preacher who believes that he can satisfy the multitudes by whatever position he takes has another thought coming. Will the preaching of syndicalism or anarchy or the League of Nations or State control or the so-called New Thought or any other philosophy make the church the magnet of society?

"This old world's need and the final solution of every ill is found only in the preaching of the great verities of life, death and eternity, the cardinal virtues that underlie all social progress and that matchless life that has been mankind's consolation for 2000 years and is the satisfaction of the soul's desire and the only hope of a universal brotherhood.

"Freely admitting that the church is made up of poor, weak mortals and not angels it still remains as an irrefutable fact that the church is the inspiration of every heroic effort for human betterment. All the great beneficent and philanthropic institutions that are blessing the human race were born of her travail and nurtured at her bosom. In 2000 years there has never been a noble effort for human freedom that did not receive its incentive from the gospel of the golden rule. Our only hope for all coming years is in a church that dedicates its very power to the inoculation of selfless service."

DR. RAY C. HARKER.
WEST ADAMS METHODIST.

"Christianity challenges investigation. It dares to be understood. Any religion that would command the profound respect of intelligent beings must rest upon a rational basis. A sound life must be the child of a sound knowledge.

"We live in an age when everything is put under the searchlight, every domain of the universe is invaded by the inquiring spirit of man. That which is true need never fear the light, hence Christianity invites investigation.

"You do not need to kill reason that faith may live. Enlighten reason and you feed your faith, stifle reason and you murder faith. Put Christianity to the test for your own life by trying it yourself. The best way for a man to be convinced of the truthfulness of Christianity is for him to try it, to put it to the test. To insist that man shall try Christianity by testing it for himself is perfectly sane and logical. And if man is sincerely seeking the truth he ought to be willing to make this test."

REV. J. WHITCOMB BROUGHER.
TEMPLE BAPTIST.

"Let us seek to know the needs and weaknesses of our fellow men. Many of us are not interested in the welfare of those outside our special group. We do not care to take on ourselves the burdens of those not immediately forced upon our attention.

"Have the spirit ofshrdlnatoshrdlu pahty. More people are helped by sympathy than by harsh criticism. More people are helped by words of encouragement and good cheer than by words of censure. You, yourself, may step on a banana peeling some day. Be sympathetic when you see the other fellow fall.

"Be forgiving. One of the strangest things in human nature is its inhumanity. Few wrongs can ever be absolutely righted. If they are ever forgotten, they will have to be forgiven. God through Jesus Christ forgiving a million wrongs The spirit of forgiveness develops us more into Christlikeness than the spirit of resentment and hatred.

"Let us be practically helpful one to another. There are burdens carried on the mind and heart and soul which the husband or the wife or the friend never gets. Let us seek in every practical way to do some kind deed of service every day to some one, who needs us, without the thought of reward."

The Best Laid Plans, Etc.

"How was it you didn't name your baby Warren Gamaliel, when you told me that was your intention?"

"We named it Mary Jane."—[Boston Transcript.

Days of Real Sport. - - - - - - - - - - - - - - - - By BRIGGS.

[Copyright, 1921, New York Tribune, Inc.]

WAR VETERANS END REUNION.

(Continued from First Page.)

Signal Battalion, Field Hospital and Ambulance companies.

It was a cosmopolitan gathering of war veterans, the majority of them in complete uniform, some with their "tin" hats, some with rifles, some with only partially complete uniforms, others attired in "civvies."

ON YOUTHFUL BOSOMS.

And up and down that orderly line were seen many priceless decorations hanging on youthful bosoms—the Congressional Medal of Honor, the Distinguished Service Cross, the French and Belgian Croix de Guerre, and numerous other awards won by heroic and sacrificial deeds beyond the call of duty.

From the sidelines, where thousands of automobiles and onlookers sweltered in the sun to greet these defenders from the Far West, came often shouts of joy as some relative, some buddy, would discover an almost forgotten relative or buddy marching in the ranks.

As for discipline in the ranks, it was "caputs," as the German prisoners used to say. In warfare a great barrier stands between commissioned officer and buck private. Not so in the Ninety-first's reunion. Buck and Sam Brown's walked arm in arm, side by side. Salutes were few and far between. Nor did they address each other by their rank. Colonel or buck, they were buddies and yesterday all men were equal. Even the lowly bugler was always in the midst of friends.

From West Adams street, the column of Wild Westerners moved south on Figueroa street, through a vista of stately shade trees to Exposition Park, where the reunion, after an enthusiastic afternoon of speech-making and patriotic exercises, came to a close. In the field, facing the grand stand, the color-bearers assembled with their flags, representing all the nations that fought side by side in the greatest of international struggles.

The grand stand, with a seating capacity of 10,000, was jammed. Many hundreds stood up, unable to find seats. In front of the grand stand another army of civilians had gathered, though out of ear-shot, content to look upon these men who represented the Western States in the front line.

As the mobs poured into the grand stand, from the far side of the track inclosure shells were bursting in the air, mines were exploded, hurling tons of earth skyward and the heavens were torn asunder with exploding shrapnel and "G.-I." cans, whizz-bangs and all the death-dealing instruments of warfare. No casualties were reported.

AT THE PARK.

The park ceremonies were opened with an invocation by Chaplain E. A. Dickey, formerly a chaplain of the Ninety-first. The first speaker was Mayor Cryer, who praised the deeds of the Ninety-first and welcomed the veterans to Los Angeles. Other speakers were Col. Smith, of the Presidio, San Francisco, who is undertaking the task of reorganizing the Ninety-first Division for reserve duty; Brig.-Gen. John McDonald, who was commander of the One Hundred and Eighty-first Brigade.

The election of officers of the Ninety-first Division Association, and the presentation of the colors to a representative of the War Department, closed the ceremonies.

GENERAL SPEAKS.

Brig.-Gen. McDonald's address was a straight-from-the-shoulder bit of advice to "his boys." He ridiculed the thought that any man who fought in the Ninety-first should seek a bonus from the government.

"There should be no demand for a bonus or for charity," he said. "If the United States was to pay every man who fought in France for the service this nation could not begin to pay one iota of that debt. Patriotism cannot be bought. It is a man's duty to defend his country. He should not attempt to commercialize his patriotism. In saying this I am speaking from the heart."

Gen. McDonald also attacked the plan for disarmament.

"Every nation since the world began was created by armed forces. Every nation that has been destroyed has been torn down by the mouths of politicians. Though we in God there will never be a we hope that if there other war that we will be To be prepared we must men."

Col. Smith, in charge of ganizing of the new Reserve Division, outlined the of the new division.

"It is not to be a police said, "nor it is to be a home duty. Its duty is to be one, such as the 66th man responded to when called into the service. It California division, composed of California men who the original Ninety-first. Other States while were in the division can be a part of this honor bestowed on California, but this State has such large proportions that the Department has considered the entire division can be reorganized alone."

Maj. Roy E. Nafzger, general chairman of the reunion exercises and led the veterans in battle cry:

"Powder River! Let 'em

Schools and Colleges

PASADENA MILITARY ACADEMY
On W. Ave. 34, near Pasadena, 8 miles from Los Angeles, on U. S. route No. 66. An accredited School, receiving both Day Pupils and Boarders. Situated in a newly equipped with every convenience. Beautiful School grounds of 20 acres. Military, Athletic Horsemanship, Gymnasium Courses. Small classes; individual instruction; full High School and College Preparatory work with special attention to Business Training, Aeronautics and Wireless Telegraphy. Fall Term opens September 26. Ask for new catalogue. Address COL. C. F. WOOD, Supt., Cal. Phones, Los Angeles 60421, or Pasadena, Pied Cable 204.

Mackay Business College
Ninth and Main. 63130.
Secretarial and Commercial courses, Gregg Shorthand, Touch Typing, Comptometry, Burroughs Calculators, etc. Tuition may be earned by assisting in office work. Registration not necessary. Day and Evening Classes. 22-year reputation for 18th Year under present management.

Information About Schools
The Times' School and College Bureau will help you secure complete information about any line of School or Educational Training. Carefully compiled data is on file, from which courses suitable to your needs may be had which will be helpful to you. This SERVICE IS FREE. Address, write or call THE TIMES' Information Bureau, First and Broadway. Telephones: Pico 700 and 10391.

MIRAMAR MILITARY ACADEMY—A Boarding and Day School for thirty boys. Located on the Ocean Front. Terms, $350 per school year. Boys from 9 to 14 years of age are accepted. For information address Superintendent, Santa Monica, Cal. Phone 1411.

HARVARD SCHOOL (MILITARY) Largest and best equipped Boys' School. 32d year begins September 26th. Day and Boarding Departments. Should enroll now. 8131 So. Western Ave., Los Angeles.

BELL SCHOOL—625 Black Bldg.
The one school that makes secretaries and stenographers out of Gregg and Pitman followers. A child will readily learn Bell shorthand. Shortest, easiest system in the world. Spanish, German and Italian languages written in Bell without change. Experienced Reporter starting Spanish and Shorthand classes Sept. 26. Phone 62[illegible].

THE WESTLAKE SCHOOL FOR GIRLS
Westmoreland Place Los Angeles
Residence and Day School. College Preparatory and Lower School. Domestic Science. Tennis and Out-of-Door Swimming Pool. Fall Term opens September 27.

MARLBOROUGH SCHOOL FOR GIRLS
1909 WEST THIRD STREET.
32nd Year begins September 27, 1921. MRS. MARY R. CASWELL, Principal.

LOS ANGELES MILITARY ACADEMY
Highest standard in SCHOLARSHIP, MILITARY TRAINING AND CHARACTER. 29th year. For information address Admiral, Phone 81[illegible].

CALIFORNIA MILITARY ACADEMY
6001 W. 20th St. Phone 74072
Young boys only. In session all year. Select, homelike environment. Small classes. Prepares for all colleges. Fine gymnasium. Military training. Boys taught self-reliance. Non-sectarian, non-denominational. 14th year opens Sept. 14th.

URBAN MILITARY ACADEMY
A boarding and day school for young boys. Fall term commences Sept. 21, 1921. 900 S. Alvarado St. Telephone for Catalog, 62[illegible].

MIRAMAR
Your boy will be known, will count well for all the finest things in life if he is developed in character and body. Moderate rates. Address 1407 OCEAN FRONT, SANTA MONICA, CAL. Phone 6[illegible].

URBAN MILITARY ACADEMY
A boarding and day school for young boys. Fall term commences Sept. 21, 1921. 900 S. Alvarado St. Telephone for Catalog, 62[illegible].

DIXON SCHOOL OF BUSINESS
DAY AND EVENING CLASSES.
Evening classes Tuesday and Thursday, 7-9. Shorthand, Typewriting, Bookkeeping, Comptometry. New location: 331 Douglas Bldg., 3rd and Broadway.

LONG BEACH MILITARY ACADEMY
Send for Catalog. The only Military School in Long Beach. Fall term opens Sept. 26. Phone 6[illegible].

Y.M.C.A. SCHOOLS
HIGH GRADE DAY AND EVENING COURSES
Accountancy, Commercial, Secretarial, Shop Courses, College Preparatory, Engineering, Commercial Art, Public Speaking, Shop, Spanish, English for Foreigners, Physical Education. For details address THE REGISTRAR, 338 S. Hope St. 10[illegible].

WILLIS-WOODBURY BUSINESS COLLEGE
Pioneer since 1896.
Wills individual method of instruction reduces time and increases speed. SITUATIONS FOR ALL GRADUATES. Fifth Floor Hamburger Building, Los Angeles. Branches at Riverside and Santa Monica.

PAGE MILITARY ACADEMY
A Big School for Little Boys. The largest school of its kind in America. Pupils admitted at any time throughout the year. Send for Catalog. P. O. Box 946. Phone 74114. ROBERT A. GIBBS, Superintendent. Western Ave., Los Angeles.

HOLMAN SECRETARIAL SCHOOL
(Holman Business College)
New Equipment. Limited Enrollment. Personal Attention. Rapid Advancement. Specialties in Shorthand and Secretarial Training. Booklet upon request.
D. L. Holman, Mgr., 705 Wright & Callender Bldg., 6th and Hill. Phone 8[illegible].

BUS. COURSES Complete Schedule Southwestern University Wilcox Bldg. Main 9[illegible].

CALIFORNIA COMMERCIAL COLLEGE
Phones: 62684. 615 SOUTH HOPE STREET, LOS ANGELES.
WINNER of Grand Prize, Cup, First Prize and Third Prize in State Typewriting contest for 1921 Offers 15 Courses. Enrollment 14 Instructors. Send for Catalog Book giving detailed information. POSITIONS GUARANTEED TO GRADUATES.

Commercial Experts' Training Institute
"The School of INTENSIVE Training"
COMPLETE BUSINESS, SECRETARIAL AND CIVIL SERVICE COURSES.
GROSSE BUILDING, Sixth and Spring Streets.

THE EGAN SCHOOL of Motion Picture Acting
Endorsed by the most eminent producers. Patrick Calhoun, director. Open only to twenty dollar-a-week students. Mondays and Thursdays, 1:30 p.m., and Tuesdays and Fridays, 7:30 p.m. Private tuition daily. Apply to the registrar for booklet. THE EGAN THEATER BLDG. Phone 60[illegible]—1246 S. Figueroa St., Los Angeles.

...s and Colleges

...ILITARY ACADEMY

...usiness College
...in. 63193.

...OOL

...—625 Black Bldg.

SCHOOL FOR GIRLS
Los Angeles

SCHOOL FOR GIRLS
THIRD STREET.
MRS. MARY S. CASWELL, Principal.

...ILITARY ACADEMY

...ILITARY ACADEMY

...OL OF BUSINESS

...CH

...Y BUSINESS COLLEGE

...TARIAL SCHOOL

...MERCIAL COLLEGE

...' Training Institute

...f Motion Picture Acting

Aged Man Found Firmly Wedged Between Walls.

Found wedged between two buildings at California street and Broadway, H. P. McKenna, aged, said that he is 86 years of age, was estimated yesterday by Detectives Beaumont and taken to the police station.

The aged man said that he had gone between the buildings, which are only about a foot apart, to get his pocket was found a jail register. He stated that he had been in the City Jail last Saturday night for lodging and had left his property clerk when he was released the jail, but had forgotten to get it when he went out. A ...g place was later found for him.

WILLYS-KNIGHT

The 100,000 Mile Car

Great Price Cut

Touring, was $1895; now $1525
Roadster, was 1895; now 1475
Coupe, was 2550; now 2195
Sedan, was 2750; now 2395

Its Sleeve-Valve motor has no valves to grind. It grows more powerful with use.

WILLYS-OVERLAND PACIFIC COMPANY
...d Colorado St., Pasadena. 11th and Hope, Los Angeles, Cal.
CITY DEALERS:
...Motor Car Company, 1100 South Broadway.
...Wright's Service Company, 6810 Hollywood Boulevard.
...Perry Overland Company, 3045 South Vermont Ave.

"Standard" PLUMBING FIXTURES

A Visit to Our Showroom Will Help You to Decide

...mply what plumbing fixtures to install in your home—whether for bathroom, kitchen or laundry—whether you are building a new home or remodeling your present house.

You will also get here a definite idea of comparative prices so as to be able to determine just what your plumbing equipment is going to cost you. We endeavor at all times to give you real service in addition to the service rendered by "Standard" fixtures.

Standard Sanitary Mfg. Co.
216-224 S. Central Ave.
LOS ANGELES, CAL.

...Scours, Polishes all Kitchen Utensils, Sinks, Woodwork, Linoleum, etc., etc.,
...cleanser with the Kaolin base.

From South of Tehachepi's Top.

TO ENTERTAIN BANKERS' WIVES.

Pasadena to Provide Reception for Visitors.

Organizations Plan Big Drive for Funds.

Crown City Merchants Plan Exposition.

[LOCAL CORRESPONDENCE.]

PASADENA, Sept. 25. — Plans are being made by the Pasadena Chamber of Commerce and Civic Association and the Pasadena Clearinghouse Association to entertain the wives of the visiting bankers to the convention of the American Bankers' Association, which will meet next month in Los Angeles.

On the afternoon of October 6 it is planned to entertain 1000 women. The visitors will be met at the Ostrich Farm, South Pasadena, by a large reception committee and will be taken by automobiles on a sightseeing trip of Pasadena and Altadena, ending at the Busch Gardens, where tea will be served. The wives of Pasadena bankers will be hostesses for the occasion, over fifty having been named to serve.

JOIN COMMUNITY CHEST.

Fourteen organizations have decided to participate in the Pasadena Community Chest, which is to be raised this fall to handle all local relief and charitable work. One big drive is expected to be held early in November.

The organizations that have joined the Community Chest are Boy Scouts, Red Cross, Day Nursery, Citizens' Milk Fund, Edna Alter Mexican Settlement House, George Junior Republic, Helen Peabody House of Rest, Humane Society, Pasadena Dispensary, Pasadena Tuberculosis Committee, Y.M.C.A., Y.W.C.A., Near East Relief and Vocation and Placement Bureau.

MEET AT CLUBHOUSE.

Pending the erection of a church, the First Universalist Church congregation is to worship at the Shakespeare Club House. The congregation recently sold its church property on North Raymond avenue to the First Nazarenes and gave possession today.

PLAN FOR EXPOSITION.

Under the auspices of the Pasadena Merchants' Association, a big trades exposition is to be given early in October. The affair will be held on the Carmelita grounds, West Colorado street. Early last spring a similar event was held and was a big success.

FUNERAL IS MONDAY.

The funeral of John A. Holway, a well-known realty dealer, who died suddenly last night, will be held Monday afternoon at 3 o'clock at the chapel of Turner & Stevens. Rev. John Bentzen of the Tremont Baptist Church will officiate. Burial will be in Mountain View. Mr. Holway is survived by his widow, two children, his parents and a brother and sister.

CONTINUE SEARCH WITHOUT RESULTS.

OFFICERS COMB RIVER BOTTOM IN EFFORT TO LOCATE THE MURDERERS.

[EXCLUSIVE DISPATCH.]

RIVERSIDE, Sept. 25. — Posses under the direction of Sheriff Wilson of this city, and Sheriff Hays of San Bernardino county, set out this morning to comb the Santa Ana River bottom for the purpose of determining whether the two Mexicans who murdered Deputy Sheriffs Crossley and Nelson last Thursday were still in hiding in the tules and underbrush.

The men commenced their search at the San Bernardino bridge and worked southward, beating the brush in open rank formation as far as the West Riverside bridge, west of Mt. Rubidoux. Men with field glasses occupied strategic positions and kept a sharp lookout for the fugitives. The hunt was without result.

Sheriff Wilson says the search for Palmarin and Melgoza, alias Negretta, who shot the two officers and Martin Helm before they could be handcuffed, will be continued as long as there is any chance of apprehending them. Every rumor will be run down, regardless of when it is received or where it comes from.

Martin, who was shot through the back as he crouched helpless in the officers' car, has an even chance for life, his physicians state.

AFTER BOOTLEGGERS.

Venice Officers Make Seventh Arrest in One Week.

[LOCAL CORRESPONDENCE.]

VENICE, Sept. 25.—The seventh arrest within one week on bootlegging charges was made here early today when Fred Hall and J. E. Hays were arrested on the Ocean Front and charged with selling intoxicating liquor. Chief of Police W. E. Cavanaugh has announced that he will clear the city of bootleggers.

One of the men who is alleged to have purchased liquor from the defendants was detained and a quart of whisky, which he had just purchased, was found in his possession, according to the police.

Hays was released on $150 cash bail and Hall on $300 cash bail. Hall was fined $1000 when found guilty of a similar charge in Federal Judge Trippet's court two weeks ago.

BOOSTERS ORGANIZE.

Business Men in Association to Help "Tell the World."

[LOCAL CORRESPONDENCE.]

REDLANDS, Sept. 25. — Plans are being made for a San Bernardino County Chamber of Commerce. It is to be an association of the promotion organization of the county, for the purpose of assisting in the Greater Southern California program which is on hand.

The local association will take care of the county program in the advertising campaign, which is to be conducted to make California an all-the-year-round resort.

The organization meeting is to be held at the Hotel Stewart in San Bernardino October 20.

HUNDREDS SEE MIGHTY WAR BOAT.

U.S.S. California Attraction Which Brings Throngs to Popular Resort City.

[LOCAL CORRESPONDENCE.]

VENICE, Sept. 25.—One of the largest crowds that has visited Venice this year is congregated here today, according to concessionaires. Four motorboats are engaged in taking visitors to and from the U.S.S. California, anchored a half-mile off the Kinney pier. Hundreds of other civilians are being taken to the battleship on its own small boats.

More than 600 sailors from the war vessel are enjoying the various attractions again today as the guests of the concession men. Tonight a second dinner for the officers will be given by local business men at the Ship Cafe. The Elks' Club at Santa Monica has invited all Elks among the crew to attend a dinner to be given in their honor at the clubhouse tonight. City officials and officers of the ship will be entertained with a logo dancing party as the guests of the Kinney ballroom this evening.

Two tractors have been brought to the beach at the old Walters landing, eight blocks south of the Kinney pier, to be used in an attempt to bring ashore a motor launch from the ship which struck a submerged pile and sank yesterday morning.

The crew of the eight-ton motor lorry were deceived by the heavy fog, and mistaking a street light for one of the pier lights, attempted to land near Walters landing. Before the crew saw its mistake the boat had struck a submerged pile which rammed through the bottom. The engine was removed and an attempt will be made to salvage the ship at low tide.

If the boat is not raised before tomorrow morning, the California will stay at Venice until it is retrieved, according to Capt. Seigmeier.

The California will put to sea for the rest of the week and put in at Los Angeles Harbor next Saturday and Sunday. During the following week it will go to Santa Cruz, where the Elks are to hold their annual convention.

SAN DIEGO JUDGE JAILS SPEEDERS.

[EXCLUSIVE DISPATCH.]

SAN DIEGO, Sept. 25.—As a result of the promise of Judge R. L. Davis to add twelve hours each succeeding week to sentences for speeders, the City Jail was full to overflowing with the arrested speeders today until noon.

There were twenty-two auto speeders temporarily making their home in the jail last night and today and the place was taxed to find sleeping-room for them all. To add to the troubles of the jailers, at 3 o'clock the lights went out in that part of the city and the occupants of the jail were in total darkness until Chief of Police Patrick ordered a supply of candles bought and distributed among the prisoners.

Of the twenty-two speeders, eighteen of them got a twenty-four-hour sentence from the police judge and next week speeders will have a thirty-six-hour sentence.

Speed traps have been placed over the city by the police department in an effort to put a stop to speeding and reduce the number of automobile accidents. Hence the jail sentences. One of the prisoners today was Mrs. E. Zeller, who was released this evening at 6 o'clock to get her children to bed. The judge in sentencing her said if he did not send her to jail every speeder hereafter would borrow a couple of children from his neighbor.

PASADENA MAN IS ACCIDENT VICTIM.

[EXCLUSIVE DISPATCH.]

PASADENA, Sept. 25.—Raymond W. Welch of Pasadena was instantly killed today at Fairmont, Neb., in an automobile accident. The body will be brought back to Pasadena for burial. He leaves one son and two daughters, all living here.

Welch was president of the Omaha Cooperage Company, but for ten years has made his home here. He went to Omaha a few days ago on business, together with J. E. George, ex-president of the Omaha Chamber of Commerce.

Welch went duck hunting Saturday and was returning to Omaha in George's car when the accident occurred. The automobile is said to have been traveling seventy miles an hour when it turned turtle. Welch was instantly killed; George died half an hour later.

SUFFRAGE LEADER COMES TO GLENDALE.

[EXCLUSIVE DISPATCH.]

GLENDALE, Sept. 25.—Dr. Luella Hukill, who for five years was of the faculty of the Rush Medical College in Chicago, is a new resident here, and will have offices in the new Kranz Building. It was she who organized the first and only medical fraternity for women, one chapter of which is located at University of Southern California.

She has always fought ardently the battles of her sex, was instrumental in persuading the State Medical College of the University of Illinois to open its doors to women. She was the theme of much editorial comment in 1912, when she refused to pay taxes on the ground of taxation without representation.

NEW BANK OPENS IN BUSY GLENDALE.

[EXCLUSIVE DISPATCH.]

GLENDALE, Sept. 25.—A reception and formal opening of the Glendale State Bank was held last evening in their new quarters on East Broadway. This is Glendale's newest bank, and a representative Glendale institution, owned and operated by Glendale residents.

The officers are C. H. Toll, president; A. R. Eastman, and H. W. Walker, vice-presidents; C. D. Lawry, cashier, and W. E. Evans, J. H. Braly, P. L. Ferry, C. E. Kimly and C. A. Fish, directors.

Flint's stringed orchestra furnished music throughout the evening and visitors had the opportunity to inspect the building and safe deposit and cash vaults.

Tiny but Distinctive

—this dainty baby grand piano.
—distinctive in appearance and in beauty of tone.
—small in size and small in price

Behr Bros. Baby Grand

Measures only 4 ft. 8 ins.

$795

A liberal allowance will be made for your upright piano and convenient terms may be arranged.

FITZGERALD MUSIC CO.
HILL STREET AT 727-729
Also at 333 Pine Ave., Long Beach.

Let's Go!

To The Broadway Department Store for the Next 5 Days for our Musical Merchandise

September Month-End Sale

5 days { Beginning This Morning / Closing Friday Night

But Don't Wait Until the Last Day

5 NEW PIANOS (and only five) lowered to $298 each

12 New Ukuleles . . . $2.95 each

5 NEW PLAYER PIANOS (Thoroughly Guaranteed) $449 each
(Including 50 Rolls of Music)

35 Harmonics (The New Fad for Women) ½ Price

3 REPRODUCING PLAYERS, New, $895 each

5 Retired Columbia Phonograph Records $2.95

23 NEW PHONOGRAPHS (STANDARD MAKES) AT NEARLY HALF WARTIME PRICES.

300 Strings for Violins, Banjos, Guitars, Mandolins, etc. 30% Less

.Telephone Us—Broadway 7300

For These Five Days We Shall Take Orders for the Tuning of Upright Pianos at Only $2.50 Each, and $3.00 for Players and Grands. All Work Done by Our Expert Tuner and Guaranteed

The Broadway Department Store
Broadway—Fourth and Hill. Arthur Letts, President

Take Elevator to Eighth Floor Auditorium—Music Sales Room.

MEN, WOMEN AND THINGS IN THE WORLD'S NEWS

CALIFORNIA HOME GARDENERS, ATTENTION! THESE FIVE LITTLE GIRLS RAISED THEIR OWN VEGETABLES ON A VACANT LOT IN NEW YORK CITY.

THE VICTOR RETURNS! GENERAL JOHN J. PERSHING SAILS FOR FRANCE TO INSPECT UNITED STATES TROOPS ON THE RHINE

PRESIDENT HARDING (LEFT) AND FELLOW PLAYERS IN A FOURSOME THAT THE PRESIDENT LOST

IF YOU THINK THIS IS EASY, TRY IT.

WHAT IF THE PITCHER HAD BLOWN UP? AN INTERESTING QUESTION IN CONNECTION WITH THIS UNUSUAL PHOTOGRAPH OF THE DIAMOND AND GRANDSTAND AT WASHINGTON BASEBALL PARK.

Rogers Aircraft Inc. Photo

TWO MEMBERS OF THE FAMOUS MARINE BAND COAX SWEET SOUNDS FROM ONE OF THE ODDEST MUSICAL INSTRUMENTS, THE BASSOON

Photo by Underwood & Underwood

POSTMASTER GENERAL HAYS (CENTER), PLANS TO REORGANIZE THE MOTOR MAIL SERVICE

Photo by Underwood & Underwood

THESE MEXICAN MUSICIANS PROBABLY NEVER HEARD THE WORD, "JAZZ," BUT THEY KNOW HOW TO PLAY IT!

Photos by Keystone View Co.

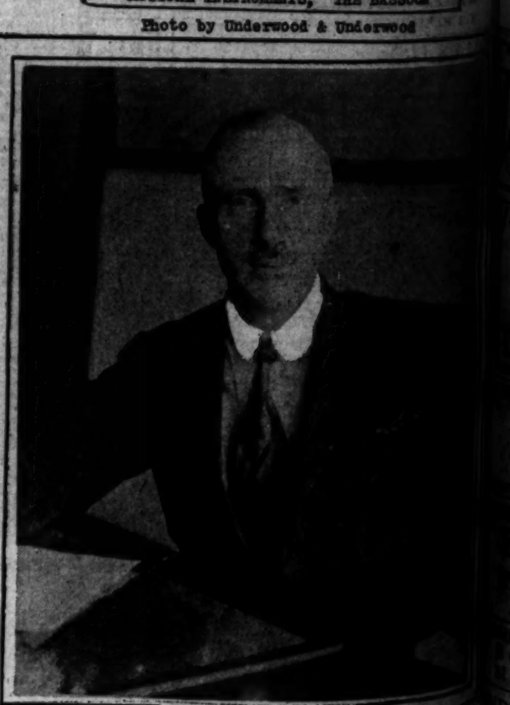

HENRY H. CURRAN REPUBLICAN NOMINEE FOR MAYOR OF NEW YORK CITY

Theaters—Amusements—Entertainments

TAGES—7th St. at Hill VAUDEVILLE
Mr. Alexander Pantages presents
ROAD SHOW No. 217
STARTING TODAY'S MATINEE
HANKY PANKY, JR.
... musical comedy prize girl, by the original New York Cast of ... favorites. Brim-full of Pep and Punch. Girls, Gowns and ...
GLORIA JOY & CO.
... beauty in a dramatic offering that shows to advantage her ... and dramatic talent.
LEW HOFFMAN
... eccentric chalkologist—brilliancy lids and museum pieces—Low wages ...
DAVIS & McCOY
... and Tate, creators of original nonsense, nut comedians, who always ... with wise audiences.
SPECIAL ADDED ATTRACTIONS
THE LYTLE TWINS & HARRY LOSEE
... Smashaway triumph. Graphic and picturesque dances by these Exponents of Ted Shawn, including "The Two Drummers," from The Comedy ...
JULETTE & GOGO BELANGER
... from "The Broadway Follies Company," graduating into vaudeville ... personal patronage of Mr. Pantages.
EARLE WILLIAMS
A Real Star (and a Regular Fellow as well) in
"The Silver Car"
... romance of love and adventure in The Lost Capitals of Europe.
CONTINUOUS SHOWS—1 TO 11 P. M.

TAGES BROADWAY— NOW PLAYING
DANTAGES BROADWAY
"Oklahoma Bob" Albright's Broadway Follies
th Henry Sherr in "The 1:15"
... Don't miss hearing about the terrible wreck of the 1:15.
Also Al Christie's 4-Reel Bombardment of Fun
"SEE MY LAWYER"
Featuring T. ROY BARNES and a great cast of fun-makers.

LHARMONIC AUDITORIUM— FIFTH AT OLIVE PICO 3414
GREATEST LOVE STORY OF BEAUTIFUL AND STRANGEST WOMAN IN HISTORY
FOX presents
EEN OF SHEBA
... at 2:15 — Prices 25¢ to $1.00 ... at 8:15 — Prices 50¢ to $1.50 GET YOUR RESERVATIONS NOW!

'S BROADWAY— 528 S. Bdwy.
Clune's BROADWAY "The temple of super productions"
528 so. Bdwy.
Lois Weber's supreme cinema triumph!
"THE BLOT"
A bigger human heart story than Humoresque
Samuel Rork Clemens
SUNNY HOWARD
A BEAR, A BOY and A DOG

ON THEATER— Broadway at Ninth
INCOMPARABLE ACHIEVEMENT!
OUGLAS FAIRBANKS
he Three Musketeers"
... enjoy this production it is essential you come at starting hours:
11 a.m.—1:20 p.m.—3:55 p.m.—6:30 p.m.—9:05 p.m.

JESTIC THEATER— MATINEE WEDNESDAY 2:15
Main. Sun., Wed. and Sat., 25c and 50c. Eves., 25c to $1.
SIXTH BIG WEEK Thomas Wilkes Presents
William A. Brady's Comedy Triumph
THE RUINED LADY"
WITH MARY NEWCOMB and EDWARD EVERETT HORTON

LY'S BROADWAY— 833 S. Bdwy.
THIS WEEK BROADWAY 833 SOUTH BDWY.
NORMA TALMADGE
Supported by EUGENE O'BRIEN
In a Revival of One of Her Greatest Successes
"POPPY"

SHINGTON PARK
BASEBALL
SACRAMENTO vs. VERNON
omorrow—Game Called 2:30

ITE FROLIC CAFE— PHONE PICO 3429 BDWY. AT 19TH
BIG FANTASTIC REVIEW
STAGED BY EL-MER FLOYD
ENTIRE CHANGE OF PROGRAM
BEAUTIFUL TALENTED ARTISTIC GIRLS—20
$1.50 PLANKED STEAK DINNER $1.50
NO COVER CHARGE—4:30 TO 8:30.
PERFORMANCE 7:30 TO 2 A.M. DANCING

DROME—Main St. at 4th. NOW SHOWING
BRYANT WASHBURN
"THE ROAD TO LONDON"
... Time in L. A. AND SUPERB VAUDEVILLE

RICK— Broadway at Eighth
"OVER THE HILL"
THIRD BIG WEEK

DERELLA ROOF Sixth at Olive
Dance, Dine and—LIVE!
No Place Like It Anywhere
Rudy Wiedoeft's "Californians"

E LUXE THEATER— 3000 WESTLAKE PARK
TODAY—WALLACE REID
"The Hell Diggers"
CONTINUOUS 1:45 TO 10:30 P.M.

FLASHES.

IT'S MOTHER'S DAY.

EDNA FERBER PLAY REVEALS READ CHARACTER.

By Grace Kingsley.

Mother is certainly having her season on the screen, however much she may be forgotten next year. I saw two pictures yesterday, both dealing largely with mother love. In fact, it was a sort of Mothers' Day all around.

A variation of "Humoresque" is "No Woman Knows," at the Superba, but, if I may be permitted to say so, "No Woman Knows" is much more convincing, natural and appealing than the other. Edna Ferber wrote "Fanny Herself," from which it was taken. Where Universal got the other name, I don't know. There didn't seem to be anything about life that some women in the story didn't know.

The theme is self-sacrifice of woman, first of the mother, then of the daughter, that an erratic, rather weak son and brother might be educated in music, for which he showed genius.

Perhaps the title means that no woman knows what she is sacrificing herself for when she begins sacrificing for a man, inasmuch as this young man, after all his mother and sister did for him, ended up, on the very opening of a concert tour, by dropping everything to return to his rag-and-bone-and-hank-of-hair wife.

Admirable direction has been given the story by Tod Browning, with the characters and motif so well planted in the opening scenes that one feels he has shaken hands with everybody, and thereafter travels along sympathetic with all their joys and sorrows.

The characters are supposed to be Jewish, but none of them looks Jewish except those played by Jewish actors. There are some marvelous types at the opening of the story, showing the little store where the family makes its living. Max Davidson as the father is Warfieldian.

The acting is all fine and convincing. Mabel Julienne Scott gives a very real portrayal of the girl devoted to her brother to the entire forgetfulness of self, yet projecting a genuine girl of high character, brains and purpose. Her scenes with her brother are the most natural and sympathetic. There was a trifle of overacting at the death-bed scene with her mother.

John Davidson's playing of the musician brother, torn by conflicting emotions—sensitive, high-strung, always working his sister for more money, but doing it, after all, with a real appreciation of her goodness and a certain shame—is easily one of the finest bits of acting of this year's or any other year's photo-dramas.

Grace Marvin is convincing as a mother, but not as a Jewess. She looks very Irish.

Earl Schenck has a rather colorless part as the true lover who never quit till he landed the girl. He did as well with the part as anyone could.

Stuart Holmes has modified his villainy to the point of fine artistry. The kid actors are good, too, and so is Joseph Swickard as the musician.

A fine, natural, human story, convincingly done, and worth of an hour and a half of anybody's time who cares for pictures.

"INVISIBLE POWER" HAS GENUINE APPEAL.

It's hard to tell just what the charm of "The Invisible Power" at the California is. Despite the triteness of its theme and several rather unbelievable, not to say inconsistent scenes, it has still the power to hold you in your seat. Perhaps it is the deft manner in which the people are introduced, and the entire naturalness and appeal of the opening scenes.

The story is by Charles Kenyon, author of "Kindling," and certainly Mr. Kenyon has learned to write the sort of stuff that has instant appeal. Moreover, the picture is finely directed by Frank Lloyd, and finely acted by House Peters, Irene Rich, Sydney Ainsworth and the others.

The theme is the time-worn one of crooks wanting to go straight, and counted on the theory that the "bulls" and "dicks" simply won't let them.

It doesn't seem to me likely that a young mother would give away her child, either, to people she did not know, simply because its father was a crook. Would she not have gone away and taken the youngster, worked to support herself and her baby, and kept as far away from all crookery as possible?

Still, human beings do jazz up their lives in uncommonly foolish ways, and at least the author has ingeniously given her an impulse to do as she did, when, before its birth, he has Rob Drake, a crook, offer the services of "the gang" to the young wife, saying that he himself was "born to the life."

More to be criticised is the hazy way in which the story proceeds to put the young husband, against whom nothing was proven, into prison.

A highly ingenious surprise twist at the end reunites the crook hero's family, baby and all. We see the hard-boiled detective, played by De Witt Jennings, who has cooked the geese of so many screen villains as well as of other reformed crooks trying to go straight, wiping away a tear and telephoning his men to tear up the prison records of the hero and heroine. This is, of course, reminiscent of other crook plays, "Alias Jimmy Valentine" among them. But it serves.

Irene Rich is adorable as the young wife, beautiful and showing fine and flexible emotional powers. Miss Rich's talents are of such subtly unobtrusive character that she has never had the recognition she deserves.

House Peters is so manly, so finely stalwart as the hero that you can't help but think that putting him in prison in the first place must have been all a mistake.

Mary and Doug Depart.

Mary Pickford and Douglas Fairbanks sailed Saturday for Europe on the Olympic, taking with them a 5000-pound touring car with which they are going to do the Old World. They were accompanied by Mrs. Charlotte Pickford and Mary's 5-year-old niece, soon to be legally adopted and known as Mary Pickford II.

Fairbanks wore a mustache, a blue suit, white fedora and white spats. Mary was all in black except for a huge bunch of orchids.

While she was throwing kisses to all in the vicinity, say the dispatches, the agile Douglas delighted the whole crowd assembled to see them off with daredevil acrobatic stunts.

COMPLETING "LULU BETT."

William De Mille is scheduled to complete the filming of "Miss Lulu Bett" Saturday. Following the cutting and titling of the picture, he will take a short vacation, a fishing trip off Catalina and San Clemente Isle. Mr. De Mille has caught four tuna and a swordfish this season.

REVIEWS.

DE MILLE'S "ANATOL."

NEED NO SHOCK ABSORBERS FOR NEW FILM SENSATION.

By Edwin Schallert.

The excitement is all over—we've seen "The Affairs of Anatol." We went down to the Rialto Theater with shock absorbers on, and came away wearing ear-muffs even though it was a hot day. Not a single one of the ladies in the story even visited the title character's room.

Anatol, you know, is a sort of modern Don Juan—that is, as he originally came to the stage in the series of plays by Arthur Schnitzler. In other words, he had a weakness for women, but unlike his medieval prototype, he was never able to pick them young, treat them rough and tell them nothing. Instead he was always politely disillusioned by some damsel of light affections.

In Cecil B. De Mille's picture version, which retains little of the original except the title, Anatol is safely married. He is no longer a rounder, but, instead, a reformer, described, however, as a modern cavalier. His specialty is saving young ladies in distress, instead of trifling with their sentiment. He exercises his cavalierly predilections away from home with the result that his wife is at outs with him most of the time.

The picture comes to the screen as a satire. What it seeks to satirize is a mystery, unless it be the censorship and reformers generally. Its main point seems to be that our modern calaviliers are sentimental and weak, and our modern women in distress are loyal, but designing. This is fine flattery for the feminists, but hard on the life-saving and fire-fighting bridages.

In one of the episodes, Anatol catches the eye of a former school chum in a fashionable cafe. She is traveling the rosy way. When she imbibes in Scotch provided liberally by a plethoric man of wealth, Anatol signals her, no, no. Finally, after he has made a futile effort to interest his wife in the case, his sympathy gets the better of him so that he runs the risk of a family row by leaving the table and dancing with the girl.

This first incident is a good key to the characteristics of the two remaining episodes. The second is laid in the country. It involves a young girl's efforts to extricate her husband from a compromising financial situation in which she has placed him through her love for finery. She accomplishes her aim by stealing Anatol's purse.

The last episode is the pithiest. It looks as if it really had a chance to be startlingly wicked when the lady who is its heroine dazzles forth gowned as an octopus and glorying in the name of Satan Synne, her residence being the Devil's Cloister. But, but—the poor girl is only the wife of a veteran of the war, who needs $3000 for an operation for a shell wound. She'd sell her soul to him, but instead she only badgers Anatol out of a check.

Your enjoyment of Anatol will be chiefly due to its sensational thrills, of which a number have been provided in the course of the episodes' unfolding. As drama it lacks the power of a really tangible figure in the foreground and a concrete plot. Its satire on censorship, if there be any, is vague. Those who know the original will, however, behold the effects of censorship in the changes that has been made.

The picture is highly colored. It is emblazoned with the richest settings. The pleasure for the eye in viewing the gorgeousness of the scenery and costumes is tenfold that derived from watching the actual drama.

The acting by a cast that is truly all-star is a reflection of Mr. De Mille's finest qualities of direction. The impression made by Gloria Swanson as the wife and Wanda Hawley as the lady of the first affair are of particular potency. Miss Swanson attracts the highest praise for her beauty, while Miss Hawley has done a clever piece of acting. Bebe Daniels also gives a striking conception of Satan Synne. Her acting has much to do with the reality of the atmosphere in the diabolical episode. Agnes Ayres is quite ingenious in her interpretation of the wily country girl. Mr. Reid is careful in his effort to give the semblance of fact to the title character. His task is difficult, but he succeeds in the end, I believe. Elliott Dexter manifests fine feeling in his portrayal, while Theodore Roberts is again supreme in character as the Man of Wealth. Many other excellent players are in the notable cast.

ANOTHER SYMPHONIC PROGRAM AT GRAUMAN'S

More than a cursory review of surface qualities is required to estimate the importance of the plan of presenting symphony concerts at regular intervals, which now seems definitely launched at Grauman's Theater. The second program attempted by the orchestra, under the direction of Mischa Guterson, has served to establish a routine. The intention is, I believe, to give similar concerts at the rate of one every month.

The program yesterday was composed of Beethoven's Fifth Symphony, Tschaikowsky's "Romeo and Juliet" fantasie, a light novelty, "The Musical Snuff Box," by Liadow, and a harp solo by Alfred Kastner—not the kind of selection associated with the average "pop," and one that might be said to test the appreciation of the listeners, as well as the resources of the orchestra.

The reception accorded the Beethoven number indicated that Mr. Guterson can go quite a long ways with his idea yet, without boring his hearers, who presumably gather only to listen to light and picturesque music. The interpretation may have had something to do with this, for it was couched in popular terms. Mr. Guterson's reading showed a sympathetic feeling for the work of the master. While he lacked the finer restraints, he brought a spontaneity that was highly attractive. Perfect intonation was not always present in the brass section, but the quality of the tone was in general satisfying. At times it attained a certain richness.

More particularly was this in evidence, however, in Tschaikowsky's fantasie. Here Mr. Guterson manifested a colorful style which suited the composition. There were occasional differences of opinion on the part of various instruments regarding the pitch, but as a whole the character of the performance was good.

"The Musical Snuff Box," which displayed the sonority of the woodwind section, drew an encore because of its quaintness.

Mr. Kastner was splendidly convincing as a harp virtuoso. His technique is highly perfected and he manages to give much body to the transparent tone quality of his instrument.

Really, Mr. Guterson and his orchestra are providing something very worth while in these symphonic concerts.

"Wedding Bells" Ring Merrily at the Kinema.

Those who don't believe that clever stage plays make clever films (and they are more often right than wrong) will do well to glance over Constance Talmadge's latest picture, adapted from "Wedding Bells," a familiar footlight comedy by Salisbury Field, which is showing this week at the Kinema Theater. The photo version isn't built for the exacting seeker after realism or such like, but it is full of refreshing entertainment and very neatly performed by Miss Talmadge and Harrison Ford as principals, with discriminating taste in direction shown by Chet Withey.

What particularity strikes you about the adaptation is that it does not lose its purpose by following too closely the original dramatic form. It is quite different in this respect from "Mamma's Affair," screened some months ago, and which, I believe, commenced to bring a drop in Miss Talmadge's popularity. Certainly, that popularity should be very largely re-established by her latest revelation of dashing girlhood. There is sense to the plot, which is more than can be said of some of her recent effervescences.

Of course, you probably recall the story of "Wedding Bells," concerning the marriage that didn't come true. I mean by this, the one originally contracted by Rosalie and Reginald. You get the full details of this romance on the screen, whereas, it was only conversed about in the stage play.

Then, of course, you pick up the original paly, where Reggie is on the eve of being wedded to a society catch. You have also the wife's delightful intrigue to keep her ex-husband for herself, ending with her sending a note to the bishop which prevents his marriage to Marcia, whom he really wasn't interested in husbanding at all.

Well, go and see it, and whether you're renewing its acquaintance or seeing it as something altogether new, I don't believe you'll be disappointed in the light diversion it provides. Emily Chichester, James Harrison, William Roselle, Ida Darling and others help the plot along.

Buster Keaton starts off three laps ahead of everybody in his comedy "The Playhouse," which is billed high, wide and handsome along with the Talmadge story. Buster tricks you all over the place. You see so many Busters in so many different disguises that you would hardly recognize yourself in the mirror, you feel so dizzy. Finally, however, the star's little variety show expands into routine comedy—very much routine, and less comedy than usual. "The Playhouse" is really somewhat of a come-down for a man who has been climbing steadily.

"Tailor-Made Man" Closing.

With the completion of its eleventh week next Saturday evening, "The Tailor-made Man," at the Morosco, will be brought to a close. It has had one of the most successful runs of the year.

The next production will be "Happiness," the recent success of Laurette Taylor, written by J. Harley Manners.

Miss Bessie Eyton, the new leading woman at the Morosco, will be featured in the role made popular by Miss Taylor. Stage Director Augustine Glassmire has gathered a fine cast for this play and it is expected that an excellent production will result.

"Ruined Lady" Prospers.

Ann Mortimer's efforts to lose her reputation and become a "ruined lady" are establishing a reputation for Frances Nordstrom's comedy, "The Ruined Lady," at the Majestic Theater. Yesterday the amusing play began the sixth week of a run that promises to equal any that house has yet enjoyed.

Due to the efforts of Mary Newcomb and Edward Everett Horton in the principal roles, and the other members of the Wilkes company, the play is being excellently produced.

BUSTER STARTING FOURTH.

Buster Keaton will soon start his fourth comedy for First National, with Mal St. Clair directing. Clair was formerly a cartoonist on the vaudeville stage. His specialty is lighting sketches of personalities. He is now making a series of cartoons of Buster at work for an eastern magazine. During the filming of the latest Keaton play, Director Eddie Cline will finish the editing of "The Boat."

Too Much.

"I don't think I'll buy this duke for my daughter."

"What's wrong?"

"He's too greedy entirely. Wants a payment in advance."—[Louisville Courier-Journal.

"PRODIGAL JUDGE" TO BE SHADOWED.

Jean Paige Will Have Lead in Romance of Sunshiny South and River Life.

After many weeks of preparation, spent mainly in search of suitable locations, and an investigation of the suitability of applicants for the various characters, the special production of "The Prodigal Judge," adapted from the novel of the same name by Vaughan Kester, is now under way at Vitagraph studio. The story is laid in the romantic and beautiful spots along the Ohio, Tennessee and Mississippi rivers. The leading role is to be portrayed by Jean Paige.

At a small French-Canadian village on the St. Lawrence River has been built an exact copy of a Mississippi keel boat of the early years of the last century and a Mississippi River raft with double chains, one at each end. These are now being taken up the river thirty miles, via a canal, thus avoiding the La Chine Rapids. A little later several members of the company will go through the rapids on the boat and raft for some of the exciting scenes. These will be part of a sequence photographed early, although it transpires late in the original story. No risk is to be taken in having cold weather set in and upset plans.

For several days past Edward Jong, who is in personal charge of the production and who will direct all the scenes, and William Dunn, casting director, have been at work on the cast and Friday they were joined by William Wright, production manager of Brooklyn studios of Vitagraph.

The picture version will retain all the principal characters. There is the lovable old reprobate, Judge Bloom Pike Tuberville, from whom the novel takes its name. Of almost equal importance are Bob Yancy of Scratch Hill, who "went to school several times in his younger days," and who fathers considerable Hannibal Wayne Hazard, the youngster who is himself one of the most interesting persons in the story.

Their travels of nearly a thousand miles to Belle Plain, the Malroy plantation in West Tennessee, near Memphis, provide some of the early thrills in the picture. Capt. Murrell, the leading villain; Col. Fentass, the co-villain, and Slosson, their henchman, are seen, and so is the quaint character, Richard Kennel Cavendish, known as "Chills and Fever," who has a wife and six little Cavendishes, as well as a valid claim to an English earldom, but who migrates from settlement to settlement on a rowdle cabin raft.

Opposite Miss Paige as Betty Malroy is Bruce Carrington, the riverman hero, and her first sweetheart, Charles Morton, who loses his life for love of her, and has a half-brother, Tom Ware, with a streak of meanness in his character. And lastly, but almost the most important of all, is Solomon Mahaffy, the extraordinary, but lovable character who plays Pythias to the Judge's Damon, even to losing his life for his friend.

After the boat scenes have been taken on the St. Lawrence River, the entire company will go south, where the remaining exteriors will be made.

STUDENTS TOUR VICINITY.

Advanced students of the Wallis School of Dramatic Art, composing the Students' Stock Company, are having success in their out-of-town entertainments. They are playing at Compton, Watts, Monrovia and elsewhere this week. Next Friday night the children's department will again present the three-act version of Shakespeare's "Midsummer Night's Dream" in the school theater, Ted Shawn Building.

WILL AWARD ART MEDALS.

Instead of giving diplomas, Ruth St. Denis and Ted Shawn will this year present each of their graduates with a sculptured bronze medal, of the Denishawn seal, the work of May Mott-Smith, whose sculptured medals of well-known people have won prominence for her. The medal has the figures of Ruth St. Denis and Ted Shawn in one of the first positions of the first dance they ever presented together.

Theaters Amusements—Entertainments

CALIFORNIA THEATER— Main at 8th
CALIFORNIA THEATRE MAIN AT 8TH
THRILLING, COMPELLING, INTENSE AND ABOVE ALL—REAL
GOLDWYN PRESENTS
HOUSE PETERS AND IRENE RICH in
THE INVISIBLE POWER
BY CHARLES KENYON. A GOLDWYN PICTURE
COMING Rupert Hughes' "Dangerous Curves Ahead."
California Concert Orchestra—Carli D. Elinor, Conducting

MILLER'S THEATER— Main Near 9th
THE REAL SCRAP—Ladies 50c PLUS TAX
DEMPSEY vs. CARPENTIER
EVERY BLOW ROUND BY ROUND.
ADDED ATTRACTION
HAROLD LLOYD
In the Rip-Roaring Comedy
"PINCHED"
PRICES NOW 50c & 75c
LOGES $1.00
BY SPECIAL ARRANGEMENT.

ALHAMBRA THEATER Hill Near 7th | Norma Talmadge in "The Sign on the Door" | Harold Lloyd in "I Do"

BURBANK— Sixth at Main St. | HI JINKS REVUES | 60 PEOPLE MUSICAL COMEDY

GRAUMAN'S MILLION DOLLAR THEATER— BROADWAY AT THIRD
GRAUMANS MILLION DOLLAR THEATRE
THE PLAYHOUSE OF ORIGINALITY
A Comedy Drama so unusual that it made Ohio smile laugh.
"HE JUST CAN'T HELP SHOULDERING OTHER PEOPLE'S TROUBLES. Don't you want him to shoulder yours?"
DOUGLAS MAC LEAN in PASSING THRU
A Thos. H. Ince production with Madge Bellamy and other players of other attractions and positively the world's greatest accordeon player.
Today, Tue. DEIRO
GRAUMAN'S SYMPHONY ORCHESTRA—MISCHA GUTERSON, CONDUCTOR
HENRY MURTAGH AT THE MIGHTY VOICED WURLITZER

GRAUMAN'S RIALTO— THE WORLD'S MOST BEAUTIFUL LITTLE THEATER
GRAUMAN'S RIALTO BROADWAY NEAR 6TH
ALL YOUR LIFE YOU HAVE HEARD OF AN ALL STAR CAST! NOW YOU WILL SEE ONE—
You have enjoyed watching one of these famous stars in a picture now think what it means to see A L L of these celebrities in that big photoplay.
Jesse L. Lasky presents
CECIL B. DeMILLE'S "The AFFAIRS of ANATOL"
... by Jeanie MacPherson
With a genuine $1,000,000 All-Star cast including Gloria Swanson, Wallace Reid, Elliot Dexter, Bebe Daniels, Monte Blue, Wanda Hawley, Theo. Roberts, Agnes Ayres, Theo. Kosloff, Polly Moran, Raymond Hatton, Julia Faye, Shannon Day, Clarence Geldart and others.
11:15 a.m. to 11:15 p.m. Daily. Mats. 25c, Eves. 50c.

ORPHEUM— THE BEST IN VAUDEVILLE
LOS ANGELES Orpheum THE BEST IN VAUDEVILLE
BEGINNING MONDAY MATINEE
Marion Morgan's EIGHT DANCERS IN NEW DANCE CREATIONS
NANON WELCH In Margaret Mayo's Famous Farce "BABY MINE"
(Dan) CRIMMINS & GOKE (Rena) With Dan Crimmins Jr., and Henry Clay Randolph "THE RIDER OF DREAMS"
EDITH CLIFFORD Comedienne Roy Ingraham at the Piano
ARTIE MEHLINGER The Singer, and GEORGE W. MEYER The Composer
HARRY CASTEEL & COMPANY A Motor Sensation
FRANK FARRON Dealer in Laughs
TOPICS OF THE DAY—ARBUCKLE'S FABLES
SARAH PADDEN & CO. "THE CHARWOMAN"
Every Night at 8. 15c to $1.50; Every Day at 2, 25c to 50c. Phones, 10477, Main 377.

SYMPHONY — Broadway at 6th
The Toreador A Clyde Cook Comedy
Tom Mix THE NIGHT HORSEMEN
'Netting the Leopard' MAJOR JACK ALLEN
SYMPHONY

KINEMA THEATER— Grand at 7th
Kinema
TREMENDOUS DOUBLE PROGRAM
NOW PLAYING
HIS New First National Comedy in Which Ice Springs a Sensation
HER Latest First National Success in Which Harriet Pred is Star
BUSTER KEATON in "The PLAYHOUSE"
Constance Talmadge in "WEDDING BELLS"
KINEMA SYMPHONIC ORCHESTRA SIDE WILLIAMS Conductor

MOROSCO THEATER— MATINEE THURSDAY
OLIVER MOROSCO PRESENTS
POSITIVELY LAST WEEK OF THE
"TAILOR-MADE MAN"
STARTING NEXT SUNDAY
"HAPPINESS"
MATS.—10c TO $1.00. EVES.—10c TO $1.50.

NEWS ITEM

Eastern dispatch states recent reduction of price of Ford cars has resulted in a 50% increase in sales.

Unlisted Stocks and Bonds Bought, Sold, Quoted

Our Unlisted Securities Department can furnish up-to-the-minute information and quotations on active unlisted mining securities. Inquiries invited.

Private Wire Service With New York, San Francisco and Other Markets.

For Quotations call 60151, Station 6
For Information call 60151, Station 7

"Prompt and Efficient Service"

A. W. COOTE

Member
New York Curb
Chicago Board of Trade
Los Angeles Stock Exchange
San Francisco Stock Exchange
614 S. Spring Street
6716 Hollywood Boulevard
Los Angeles

Long Beach, Fresno, Bakersfield, Taft, Cal.—Phoenix, Arizona.

L. A. Gas & Elect. Pfd. Yield 7.06%

This strong Security now listed on the Los Angeles Stock Exchange backed by large and growing assets, constitutes an attractive investment offering.

Present Price 85.

Jno. O. Knight & Co.

Stocks—Bonds
411-14 Van Nuys Bldg.
Members Los Angeles Stock Exchange — Telephone 16254

8% 1st MORTGAGES

1st Mortgage Ry.

	To Net
Detroit United Ry. 1st Mtge. 5's, 1931 at 99	5.10%

1st Mortgage Industrials

Keystone Steel & Wire Co. 1st (closed) Mtge. 5's, 1941, at 95	5.15%
Fisk Rubber Co. 1st (closed) Mtge. 5's, 1941, at 90	5.10%

Call, write, phone for details.

Howard S. Roth Company

Established 1910
Investment Securities
Members L. A. Stock Exchange
810 Security Bldg., Los Angeles.
Telephone 606-04.

A. M. Clifford

Investment Counselor and Financial Analyst

Has no Securities for sale, and acts only as an "adviser."

Serves clients from an independent and disinterested position in selection or investigation of Bond or Stock investments.

Has specialized for over sixteen years in the analysis of such securities.

Stock Exchange Building
Los Angeles

Collateral Loans

Brokers Financing Corporation

Capital $100,000.
230 S. Spring St. — Ground Floor.

BEATTY OIL

After drilling through a hard shell at a depth of 2810 feet we struck the richest oil sand yet encountered in our Tapo well, strong enough to make the oil flow between the casings.

S. W. BEATTY,
816 California Bldg., Los Angeles.

NATIONAL SECURITY OIL COMPANY

Orange County well No. 1 now drilling at over 2900 feet has a very strong gas pressure and shows every indication of nearing the oil sands.

S. W. BEATTY
816 California Bldg.,
Los Angeles, California.

ARONSON AND COMPANY

Stocks and Bonds
Herman W. Hellman Building
Los Angeles
Phone Broadway 5730.

SEND FOR LATEST MAP of the New Katherine District Mailed Free Upon Request.

G. C. LAMBERT
820 L. A. Stock Exchange Building
Phone Main 2216

WE WILL BUY

Harvington Dumas at 28c; Sun, 12c; Texral, 15c; Sandberg, 8c; La Merced, 13c; Huntington Central, 2 3-4c; National, 2c; Rich. Con., 25c; Yorba, 21c; United, 25c; Globe, 5c.

H. N. WILLARD & CO.
618 Stock Exchange Bldg. — Dtwy. 5987.

Mining, Trade Progress in Many Fields.

RARE MINERALS, METALLURGY, CHEMISTRY.

You are politely requested to submit samples, carefully wrapped and tagged, with letter accompanying stating what tests are desired. Make sample of small size. There is no necessity for big chunks. Correspondents offering matter for analysis with card, or scrap of paper, intended to show that the stuff is from Jim Jones, for instance, with no marks of identification on samples, will, hereafter, receive no attention whatever.

Hard to Determine.

CIMA, Sept. 7.—Question: I am sending by this mail a package of specimens of different varieties for classification and analyses. No. 1 is a freak to me; please advise if you think it either volcanic or meteoric and what to assay for? Please classify 2, 3, 4 and 5. What granite is No. 2, and has No. 5 any commercial value? Do Nos. 6, 7, and 8 contain either nickel or cobalt, or is there any radioactivity in Nos. 6 and 7? thanking you for past favors. J. X.

Answer: Whenever we receive samples from you, especially rock specimens, there arises a sort of feelin' that a hard job is ahead on classification and analyses, and the present lot of specimens confirms the feelin'.

That No. 1 sample is not of meteoric origin; it is 7 in the scale of hardness and greenish blue in color. It is chiefly a silicate of aluminum, with iron silicate, and contains probably either lapis lazuli, or dumortierite. This variety of freak stuff very often occurs—"in fibrous forms in feldspar of gneiss". The rock carries some pyrite which is difficult to recognize even in the field of the microscope, with lead-zinc sulphides, and leafy ilmenite. No. 2 is a very much altered rock, not containing quite a per cent of magnesium silicate; some gypsum, altered iron and altered epidote. No. 3 is probably No. 2 (altered), pyroxene (coccolite) detected in the rock. No. 4 is not radioactive; it reacts slightly for vanadium, and was not further tested. No. 5 is gypsum (selenite) of slight commercial value. No. 6 is of quartz matrix; "peacock iron" (sulphides) in good percentage, with one microscopical crystal of greenish epidote. Copper probably present. No. 7 is on the order of No. 6 with added zinc-lead sulphides present. No. 8 is a "burnt up" iron ore; titaniferous iron detected. Samples 6 and 7 are not radioactive.

Chiefly Magnetite.

PORTERVILLE, Sept. 7.—Q: I am sending under separate cover a sample of black sand which please analyze for mineral contents. It was obtained from the Tule river near here. H.

A: The sample carries 91.50 per cent magnetite, with quartz, feldspar, micaceous iron (hematite) and garnet traces. Free gold absent.

Nine Samples.

GOLDFIELD (Nev.) Sept. 8.—Q: This time nine samples from Barrel Springs, Esmeralda county, Nevada. Please analyze them. The first three are from underground and out of crushed zone or water channels of unusual dimensions. The rest are surface rocks that occur near by, about the hillsides. I am particularly interested in Nos. 1, 4 and 8. I have other specimens for classification, but they are "2 much" for once. With kind regards. L.

A.: Same to you! No. 1 is ochreous calcite; lead zinc traces. No. 2 is ochreous calcite with iron carbonate and some little microscopic pyrite. No. 3 is in part blue calcite with more or less ochre. No. 4 is a thin slab of lime carbonate with various high-grade copper ores, lead, zinc and silver minerals present. No. 5 is ochreous lime carbonate, and like 3. No. 6 is missing. No. 7 is blue limestone. No. 8 is limestone with iron carbonate (siderite) and some limonite. No. 9 reacts for lead carbonate. In some of the yellowish matter altered epidote appears. There is no vanadium in any specimen.

Calcite.

LONG BEACH, Sept. 9.—Q: Will you please tell me if this sample is fluorspar? If not, what members of the Spar family does it belong to? Are there any traces of gold, silver or copper present? It comes from a limestone formation, but is some 250 feet from the vein. F.

A.: The sample is crystallized lime carbonate; iron oxides present. Free gold absent, and copper a trace. Not tested for silver.

Baryte.

SANTA ANA, Sept. 9.—Q: Riverside county sample. Baryte or scheelite? M. D.

A.: The sample is named in the subheading.

Aluminum Silicate.

ARROYO GRANDE, Sept. 9.—Q: I am taking the liberty of sending you samples of what I believe is kaolinite. They are from a deposit between thirty and forty feet wide and ten feet thick. C.

A.: While the samples carry some kaolin the grade is low and very impure. Lime carbonate present in low percentage, and iron oxides quite a per cent. The deposit represented by the samples is of very doubtful commercial value.

Silicious Iron Oxides.

LAS VEGAS (Nev.) Sept. 10.—Q: I am sending you two samples of ore and would like to have them analyzed. Thanking you for your kindness. J.

A.: The samples consist of iron peroxide (hematite) of bright red color and hydrous iron peroxide, of yellowish brown color and known as limonite. There is quite a per cent of silica with traces of zinc and lead in each and both of the samples. Lime carbonate is present in low percentage in the yellowish specimens. Jarosite and plumbojarosite both absent. The substances when floated in water and the upper portion drawn off from the dregs will answer for paint uses when mixed with oil, etc.

Altered Rock.

LOS ANGELES, Sept. 10.—Q: Inclosed find sample of mineral. Please classify same and oblige. It seems that I cannot find anyone who knows what the mineral is. W.

A.: The sample shows quite a number of minerals. It is in part a rock of hornblendic mixture and altered hornblende. Talcose matter and pyrophyllite (foliated like talc and a silicate of alumina) detected, and minerals represented by the grade of the sample are probably of doubtful money value.

Hornblendic Rock.

QUEMARDO, (N. M.) Sept. 11. Q.: Please find under separate cover sample of ore which please analyze for copper, gold and silver. This ore comes from near this place and consists of a very large ledge. H.

A.: The sample carries no free gold; they are silicate rocks showing some hornblende, and contain no copper. Not tested for silver.

Silicious Lime Carbonate.

VENTURA, Sept. 12.—Q.: Is there any value attached to enclosed sample for kalsomine or any other use? A.

A: There is quite a per cent of silica could be separated from sim- of a fine buff color. If part of the silica could be separated from similar rock it would answer for the purpose indicated by you, and especially for outside work.

Two Samples.

LOS ANGELES, Sept. 12.—Q.: I wish to thank The Times for the past favors granted to me on tests of ores and minerals. I enclose two samples of which I am very anxious to have your opinion on, and tell me the contents of same. No. 1 is taken from a spring where the liquid comes out of, and is located in a canyon in the Frazier Mountains that drain south in Ventura county. This fluid will cut dirt and grease off your hands, leaving the skin smooth and soft. No. 2 formation is scattered around on top of the ground near sample No. 1. Thanking you in advance. H.

A.: No. 1 is an aqueous fluid carrying silicates of magnesia and traces of iron-magnesium sulphates; it is of doubtful value as a substitute for soap. No. 2 is "mountain leather," a variety of asbestos, flexible, occuring in flat pieces, and should find a ready sale for certain "packing" where asbestos is desired.

Dolomite.

SELIGMAN (Ariz.) Sept. 13.—Q: Please classify this black sample of mineral. Oblige. M.

A.: The specimen is an interesting one; it is impure dolomitic limestone (a mixture of lime-magnesia carbonates.) It is stained with iron and manganese and a little hydrocarbon, probably, asphaltic. Silica and baryte more or less present.

In Part Amphibole.

LOS ANGELES, Sept. 14.—Q: I am sending you sample today marked G-2. I am told this runs high in lead and silver. Do you think so? Is there any other metal present besides lead and silver? B.

A.: Reactions do not show that the specimen is of high silver-lead content. The specimen is chiefly a silicate containing no bismuth. Zinc, lead more or less present with a very low percentage of vanadium. Iron present, and not further tested.

Eagle Brings in Big Producer in Amatlan Field.

[SPECIAL CORRESPONDENCE.]

TAMPICO (Mex.) Sept. 21.—Notwithstanding the fact that part of the Amatlan oil field has gone to salt water big producers continue to be brought in there. The latest and largest is that of the Mexican Aguila (Eagle) Oil Company, which came in a few days ago with a flow of 50,000 barrels a day. It is situated about one-fourth of a mile from the nearest producer, this neighboring well being also owned by the same company and good for 50,000 barrels a day. The Mexican Aguila (Eagle) Oil Company has large lease holdings surrounding the new well and is in position to greatly increase production by drilling other wells, it is stated.

The Mexican Gulf Oil Company has just brought in two wells in the Amatlan field. Each has a daily production of about 3000 barrels. The Compania Mexican de Combustibles, subsidiary of the Pierce Oil Corporation, has brought in a 35,000-barrel well at Amatlan. At Isleta Nibbi & Mallory have obtained 2000 barrels daily production in a well just completed.

ANNOUNCES LONG LIST OF RAIL RATE CUTS.

VEGETABLE GROWERS AND OTHERS TO PROFIT BY REDUCTIONS.

General Freight Agent Saunders of the Southern Pacific yesterday announced that the reduced rates on California vegetables to Chicago and points west will become effective on October 3. He also made public the specific reductions as follows:

Root, vegetables, including potatoes and onions and cabbage, from $1.25½ to $1.10; green top vegetables, including melons, to Chicago and Mississippi River, from $1.66½ to $1.46; to Missouri River and west, from $1.56¼ to $1.39.

Effective on the same date an important rate of 75 cents a hundredweight on vegetable oils and copra is being published from Pacific Coast ports to Cincinnati, via New Orleans and East St. Louis, in connection with the Southern Railway and the Louisville and Nashville Railway. This same rate is also being published in connection with the Illinois Central Railway via New Orleans and Mississippi River crossings to Paducah, Evansville, Henderson and Louisville and also to Chicago and points west. The same rate for vegetable oil is published from Pacific Coast points to the same destinations for domestic shipments, effective on November 3.

Serious Charge.

"They tell me your husband's locked up," said Mrs. Hawkins to her neighbor.

"Yes," replied the latter, "an' there's a woman in the case, Mrs. Hawkins."

"A woman? You don't say so!" exclaimed Mrs. Hawkins.

"Yes, they say he is charged with Miss Demeanor."—(Unidentified.

LOGAN AND BRYAN

636 South Spring St.
Members All Leading Exchanges.
Private Wires
Atlantic to Pacific
United States and Canada
Pasadena, Santa Barbara, Coronado

ATTERBURY & TUTTLE, Inc.

Investment Securities
Cash — Partial Payment
320 Title Insurance Bldg.
14206 —Telephones— 62618

SHIPMENTS OF MEXICO OIL JUMP.

Expect September Exports to Almost Reach Total of Previous Best Month.

[SPECIAL CORRESPONDENCE.]

TAMPICO, (Mex.) Sept. 21.—Of the 5,528,006 barrels of oil shipped from Mexico during August, nearly one-half was sent by the Mexican Aguila (Eagle) Oil Company and the Corona Oil Company, both English-Dutch owned. The record for August was the lowest of the present year. Shipments for September are mounting up rapidly, due to the settlement of differences that existed between the producers and the Mexican government. It is expected the exports will almost reach the highest month's record of the industry. Large shipments are being made by the several American companies which made none last month. These include the Transcontinental Petroleum Company, the Texas Company, the International Petroleum Company, the Cortez Oil Corporation, the New England Oil Company, the France and Canada Oil Transport Company, the Tal Vez Oil Company, the Interocean Oil Company and the United States-Mexican Oil Company.

The total shipments of the Mexican Aguila (Eagle) Oil Company during August were 1,753,505 barrels, of which 779,462 were coastwise to its refinery at Minatitlan, Isthmus of Tehuantepec. Exports of other companies follow:

Corona Oil Company, 71,753.67; Mexican Gulf Oil Company, 750,-177.70; Agwi Oil Company, 671,-600.89; Freeport and Mexican Fuel Oil Company, 407,459.81; East Coast Oil Company, 351,113.44; Huasteca Petroleum Company, 273,-221.19; National Oil Company, 218,532.72; National Petroleum Company, 116,185.69; Pierce Oil Corporation, 108,005.94; Continental Mexico Oil Company, 60,260.94.

Information has been received by the marine department of the Transcontinental Petroleum Company that thirty big oil tankers are on their way to load oil from the storage tanks for United States. The head of the local marine department estimated that the company would export 2,500,000 barrels or more during the present month. Twelve tankers will be assigned to Tampico; the other eighteen will be loaded at Mata Redonda.

The Huasteca Petroleum Company will send out at least thirty-six tankers this month. Officials of the Texas Company of Mexico say that they are anxious to start shipping on a large scale at once.

SPECIAL ARTICLES IN OIL, GAS REPORT.

CORE-DRILLING METHODS IN FIELDS ARE DISCUSSED; TOOLS DESCRIBED.

The monthly "Summary of Operations—California Oil Fields," Chapter No. 12 of the Sixth Annual Report of the State Oil and Gas Supervisor, is now ready for distribution, it was announced.

In addition to the usual summary of all oil-well operations started in the State during June, the report carries two special articles on core drilling methods in oil fields.

The subject of taking core samples of oil field rocks is discussed with special reference to the necessity of the driller having a more accurate knowledge of the nature of strata he is drilling, especially with rotary tools. Core-drilling, as an accessory to rotary tools, have been used quite extensively in the midcontinent oil fields. One of the larger operating companies in California has perfected tools, which are described in the report, for taking cores which show the actual nature of the rocks at several thousand feet underground.

State Mining Bureau map No. 1, Sargent field, has been revised to Sept. 1, 1921, and is now on sale at the offices of the bureau at fifty cents.

Oil field operations reported to State Oil and Gas Supervisor Collom during the week ending September 17 show seventeen new wells started, compared to fifteen during the previous week. The total new wells this year is 1022, compared to 626 the same date last year.

Tests for water shut-off numbered twenty-four compared to twenty-nine during the previous week. Yearly total to date, 1127; total to same date last year, 886.

Deepening or redrilling jobs numbered eleven compared to eight during the preceding week. Total to date this year, 544; total to same date last year, 648.

Wells abandoned numbered seven compared to one during the preceding week. Total to date this year, 158; total same date last year, 153.

DECREASE SHOWN IN PARIS CASH BUYING.

SENTIMENT ON WHOLE SEEMS TO BE FAVORABLE TO HIGHER PRICES.

[BY CABLE—EXCLUSIVE DISPATCH.]

PARIS, Sept. 25.—Largely as a result of wide fluctuations in foreign exchange, Paris markets developed considerable irregularity during the week. Activity on the Bourse was restricted by the uncertainty, although sentiment on the whole appeared to be favorable to higher prices. The most noticeable effect of the exchange situation was a sharp diminution of cash buying of stocks.

Continued improvement in industrial affairs and in business generally is regarded as a favorable sign. Moreover, foreign trade statistics for August indicate that France is keeping pace in improving her commercial position. Excess of exports over imports amounted to about 500,000,000 francs for the first eight months of the year.

The banking situation, too, continues to improve, and bank stocks ruled firm despite the irregularity in other groups. Argentine securities also held steady, and other foreign stocks as a rule reflected advances in foreign exchange rates. Russian and Serbian securities showed little or no change. American shares moved irregularly.

Lack of a definite trend in the several groups was noticeable. Maritime stocks showed increased activity, as indications of trade improvement became more prominent. English stocks gained with the pound sterling.

TO OPEN WELLS AT SIGNAL HILL.

Four Companies Are Ready to Bring in Producers.

Drilling Settling Down at Huntington Beach.

Holes in Richfield District Are Showing Promise.

BY ELLWOOD J. MUNGER.

Signal Hill is expected to have five new producing wells within the next ten days. Four companies in the Long Beach field have wells standing cemented that will be drilled into the producing sands. The Shell Company will boost the production of the new field the highest with three wells. The Shell's Nease No. 1 is in the oil sand at 2800 feet; Horach No. 1 at 2900 feet is showing oil and gas, and Alameitos No. 3 at the same depth is showing oil in promising quantity.

The Oceanic Oil Company struck an excellent showing of oil sand at 2240 feet and set pipe at 2230 feet. The dip of the sand from the Shell discovery well to the Oceanic ran about 450 feet. The Crest Oil Company also is near production. No. 1 cemented at 2821 feet is ready to drill out and bring in. At 2996 feet the Signal Hill Syndicate got a nice showing of oil, stopped drilling and set pipe.

On the Bixby lease the Standard Oil Company has passed the 4800-foot mark without getting any oil showings worth considering. The chances for a well are now small. Aside from the showing the Shell Company's discovery well has made on production Signal Hill is still a comparatively unknown quantity as an oil field. The large number of wells now standing cemented and ready to drill into the oil sand will give the operators some idea of the extent and possibilities of the field.

HUNTINGTON BEACH WORK.

The period of wildcat and stock promotion drilling in the Huntington Beach field seems to have passed. Development work has settled down to a substantial basis and is going ahead on the idea of making the field a permanent one. The water problems is being solved, good wells are coming in, and new development last week included the erection of six new rigs.

Probably the most important development at Huntington Beach during the past week was the good showing of oil found by the Standard Oil Company in the Torrance best well now drilling at 4475 feet. The Torrance well is located more than two miles north of the present production of the field. At 4450 feet a .16 gravity oil was found in quantity sufficient to insure a commercial well. The Torrance showing extends the main anticline of the Huntington Beach field northwest two miles further and virtually proves up all the intervening territory.

The Bell of Montebello, an oil company that has played in the hard luck for a couple of years in the old Montebello field, is about to realize a fond hope. The Bell's Huntington Beach well is ready to go on production. Drilled to 2395 feet the Bell well showed up exceptionally promising and should make a 300-barrel producer.

George E. Cloud is now numbered among the Huntington Beach producers. Cloud's No. 1 drilled to 2315 feet is making 300 barrels.

WELL SETTLES DOWN.

E. J. Miley's big well that made the west side of the Huntington Beach field assume a new aspect a month ago, has settled down to a 500-barrel producer. The Miley-Keck Oil Company have two wells ready to put on production. No. 4 is drilling out into the oil sand at 2375 feet and No. 5 at 2600 feet is drilling in to production.

The Petroleum Midway now has its second producing well at Huntington Beach. Vollmer-Meyer No. 1 was brought in a 350-barrel well at a depth of 3265 feet. The gas pressure has run up to 400 pounds and this fact makes it quite probable that the well will greatly increase its initial production. On the High School property the Petroleum Midway is getting ready to bring in No. 1.

The Sun Oil Company has determined to drill deeper and develop some real production at Huntington Beach. No. 3 has been producing a little oil for a number of weeks in the top sands at 2065 feet. This well will go on down and tap, if possible, the sand that made E. J. Miley's No. 1 famous.

ONE NEW PRODUCER.

The Standard Oil Company brought in the only new producer at Huntington Beach last week. On the Huntington, E-2 lease No. 2 drilled to 2275 feet came in a 200-barrel well. On the Bolsa property the Standard has No. 3 testing water and with an O.K. on the job this well will be ready to bring in. Bolsa No. 1, the biggest well in the Huntington Beach field, still stands around 1950 barrels daily. Bolsa No. 2 is an 800-barrel well and No. 3 is expected to duplicate it.

At Richfield the Fullerton Oil Company is still trying to make a producer out of Anaheim Union No. 1, one of the deepest wells drilled in the so-called non-failure field. At 4600 feet the well failed to produce. A second test was made at 4500 feet and now a third is being made at 3500 feet. Should the shallow test fail to make a commercial well the project will be abandoned.

The Placentia Oil Company's No. 1, a well that became famous for a nine-month fishing job, is about to go on production. Drilling was stopped at 3275 feet and preparations are now being made to bring the well in.

MAKE WATER TEST.

The Petroleum Midway is making an exhaustive water test on the deep well Richfield-Yorba No. 2. The well is showing a little water at 4167 feet and possibly may have to be recemented. Krug No. 4 continues to be the wonder well of the east side of the field, coming in two weeks ago at 1200 barrels, the well has increased its production to 1300 and is still going up. The Petroleum Midway is having great success in the Richfield district and has in the past three months increased its production some 5000 barrels. The Petroleum Midway's field operations in Southern California are under the personal direction of T. J. Crumpton.

The General Petroleum pulled a big surprise in the Yorba Linda district of the field by bringing in a 1000-barrel well at Hugo No. 2. The surprise well was completed at 3225 feet and started off at 600 barrels, but quickly increased its production to 1000 barrels. This is the General Petroleum's biggest well in the Richfield district this year.

INCREASES PRODUCTION.

A feature of the Brea field this week was the big increase in production made by the Fullerton Oil Company's new well, No. 16. Drilled to 4200 feet the well last week started off at 200 barrels. The production has increased another hundred and the well is now making 300 barrels.

C. S. Thomas, former assistant geologist for the Union Oil Company of California, who made a name for himself by locating the famous Chapman gusher and opening a new oil field for Southern California, has joined the ranks of the operators and heads a company of his own. Mr. Thomas has organized the Thomas-Dolke Oil Syndicate and will drill a well east of the Fullerton Hill reservoir site. The well is located on property that has been taken down by a number of the big companies. Mr. Thomas goes on record to the effect that he will bring in a 3000-barrel well. Confidence in Mr. Thomas's ability and past record made the financing of the syndicate bearing his name an easy matter.

The Westminster Oil Company's deep test well, drilling at Westminster on the Edwards ranch has been delayed this week. At close to 4400 feet a twist-off in the drill pipe left a lot of pipe in the hole. The showings for some time have been rather encouraging. The formation is carrying a quantity of shale and shell and the showing of gas struck at 3900 feet has continued to the present depth. Production can be expected with some assurance now between 4500 and 4600 feet.

DRILL DEEPER.

At Santa Fe Spring the Amalgamated Oil Company is being compelled to go much deeper than expected to get a well on the Butterworth property. Drilling is now close to 4700 feet and the outlook is fair for a well. Production was looked for at 4500 feet.

The McGinley Oil Company occupied first place for production honors at Montebello last week. The McGinley company brought in two wells whose aggregate production is more than 1000 barrels. The new producers are No. 11, drilled to 3500 feet, and No. 13 completed at 3615 feet. Last week the McGinley company brought in a 500-barrel well at No. 12.

The Standard Oil Company completed two wells in the Montebello field during the past week that aggregated 1500 barrels. The big well of the field was brought in on the Temple lease. Temple No. 14, completed at 3540 feet, came in an 800-barrel well. On the Baldwin lease, No. 57-A, drilled to 3200 feet, came in a 700-barrel well.

In the past two years Walter Black, superintendent for the Standard Oil Company, has completed and put on production seventy-five wells in the Montebello field. The record makes Mr. Black the greatest oil producer in Southern California. Of the seventy-five wells drilled not one is a dry hole. One well, Baldwin, No. 37, was put on the pump just forty-nine days after drilling operations began. The actual drilling time was twenty-four days and an average of 100 feet a day was drilled.

The Bardeen Oil Company has decided to drill its test well deeper. The Puente Hills well at 2221 feet pumped some oil, but the Bardeen company believes that a few hundred feet more hole will make a big well and has made arrangements to go ahead with the drilling.

CLEAN OUT WELL.

The Chino-Corona United continues to have production troubles. Sand came into the well a few days ago and cut off the production, which was about 200 barrels running 30 per cent water. The tubing is being pulled and the well cleaned out.

The Mahala Oil Company is drilling in an excellent oil sand at 3775 feet and has every assurance now of getting a commercial well. Ninety per cent of the Mahala stockholders are fruit men scattered throughout the United States. The fruit men have been watching the progress of the well for more than a year and hope to get a nice Christmas present.

The Chanslor-Canfield Midway Oil Company's test well at Redondo continues to appear promising. Drilling at 3265 feet the formation is an excellent oil sand. The Redondo well may open up a new field for Southern California after a number of years wildcatting in the district. A number of the big companies have drilled wells all around the Redondo discovery well, but did not seem to hit the right spot.

She Didn't Mind It.

Algernon Tassin, whose views concerning women, in his play, "The Craft of the Tortois," are very irritating to many women, tells of one at a lecture of his, who turned to another woman seated near her and said fiercely:

"I'd hate to be married to that man!"

"Oh, it isn't so bad," replied Mrs. Tassin. "I don't mind it."—(New York Evening Post.

A Situation for Financial Strength

THE richest sections of this country are supported by agriculture. A thriving city surrounded by productive and fertile fields is a good investment situation.

Just this position is held by Phoenix, in the center of the famous Salt River Valley of Arizona. This city is the chief jobbing center of the State. All roads lead to Phoenix, and leading there pass through the fertile fields of the surrounding valley.

Cotton and alfalfa are the principal crops, with grains, melons, vegetables and fruits, including the citrus, growing in abundance. Cattle, hogs and sheep are raised under ideal conditions of climate and cheap feed.

The electricity for Phoenix and for the irrigation power of this valley is supplied by the Central Arizona Light and Power Co. It has no competition and has served the territory for over thirty years. Its sound business condition is the basis for our loan on its fifteen-year First and Refunding Mortgage 8% Gold Bonds.

We also loaned money to the Valley Ranch Company, which owns 16,350 acres of land about twenty miles west of Phoenix.

Property worth over twice as much as our loan is the security for its 8% First Mortgage Gold Bonds.

A division of your funds in the securities of these companies will give you good diversification for your investment. Write, telephone or call at our office for full information.

Both priced at 100 and interest to yield 8%.

PASADENA
614 Chamber of Commerce Bldg.
HOLLYWOOD
6404 Hollywood Blvd.
SAN DIEGO
624 First National Bank Bldg.
SEATTLE
OAKLAND
SAN FRANCISCO
PORTLAND
NEW YORK

BLYTH, WITTER & CO.

521 Trust and Savings Bldg., Los Angeles
Sixth and Spring Streets
Phone Broadway 327

A Superior Bond

6.50% to 7% Interest

Serial Improvement Bonds

Interest by California Cities

Guaranteed Principal and Maturities One to Ten Years

Tax Free

ELLIOTT & HORNE CO.

Bond Dealers Since 1904
Stock Exchange Building
639 So. Spring St. — Main 7215

Guaranteed 8% Investment

WITH 14% ANTICIPATION
ABSOLUTELY SAFE AND CONSERVATIVE

WILSHIRE CLUB COURT (Inc.)

$300,000 PREFERRED STOCK

All preferred stock will be redeemed at 110 and accrued dividends through the Los Angeles Trust and Savings Bank. Every dollar received from stock sales is NET to the corporation — no promotion expense or commissions to be paid.

WRITE OR CALL FOR BOOKLET AND FINANCIAL PROSPECTUS

THOS. C. BUNDY & CO., Fiscal Agents
236 Merchants National Bank Bldg. — Broadway 6[illegible]

The Investors' Pocket Manual

Contains much valuable and accurate data describing the organization, earnings, dividends, yearly price ranges and general position of a large number of active corporations.

The use of this booklet greatly enables an investor to make comparisons between present and past prices of corporation securities, and we will be pleased to send the current issue free upon request, together with leaflet describing the Monthly Investment Plan.

RAYMOND & CO.

New York Office, 60 Wall Street, New York N. Y.
Telephone Pico 540
321 Stock Exchange Bldg. 639 S. Spring St. Los Angeles

To Investors in Oil and Gas Leases

Party owning and controlling oil and gas leases covering [illegible] and seventy-five thousand acres of land located in the States of Nuevo Leon, Vera Cruz, Tamaulipas, San Luis Potosi, Hidalgo and Coahuila, Mexico, wishes to get in touch with responsible parties desirous and capable of developing this acreage. The parcels of land covered by leases and in the area from ten acres to thirty thousand acres, are located in the most well known geological structures in the States mentioned, and as a whole constitute the most desirable prospective oil acreage in Mexico. Splendid nucleus for a big organization. Titles good. Agents and brokers need not apply. Further particulars,

Address G, box 62, TIMES OFFICE.

Merrill, Lynch & Company

MEMBERS NEW YORK, CHICAGO, DETROIT, CLEVELAND STOCK EXCHANGES
216 I. N. VAN NUYS BUILDING.

Katherine Stocks... BERTRAM D. LACKEY & CO. Member Los Angeles Curb Exchange 414 Stock Exchange Bldg. Main 8[illegible]

STEPHENS & COMPANY

INVESTMENT SECURITIES—521 South Spring Street

Stevens, Page & Sterling BONDS Van Nuys Bldg. Los Angeles 610-[illegible]

Wm. R. Staats Co. Government, Municipal and Corporation BONDS
Orders executed in Listed Securities
San Francisco — Los Angeles: 640 S. Spring St.

McCONNELL-WOOLLEY & CO.

STOCK AND BOND BROKERS
Member Los Angeles Stock Exchange
501-2 STOCK EXCHANGE BUILDING

R. H. MOULTON AND COMPANY

Specialties in Government and Municipal Bonds
Government Department is equipped to buy and sell all Liberty and Victory Bonds
Title Insurance Building. Telephone 62017; Main 8[illegible]

San Diego — San Francisco
HUNTER, DULIN & CO.
INVESTMENT SECURITIES
Van Nuys Bldg., Los Angeles

STOCKS SOLD ON MONTHLY PLAN
H. M. FERNALD & CO.
SPECIALISTS IN KATHERINE MINING STOCKS
Phone 67271 - Suite 1029 - Citizens Nat'l. Bank Bldg.

Finding A Home

would be a wearisome task if one had to walk the length and breadth of Southern California. But it becomes a simple matter by reading classified ads in TIMES.

cial Strength

and Power Co. It has no competition and has served the territory for over thirty years. Its sound business condition is the basis for our loan on its fifteen-year First and Refunding Mortgage 6% Gold Bonds.

We also loaned money to the Valley Ranch Company, which owns 16,350 acres of land about twenty miles west of Phoenix.

Property worth over twice as much as our loan is the security for its 8% First Mortgage Gold Bonds.

A division of your funds in the securities of these companies will give you good diversification for your investment. Write, telephone or call at our office for full information.

Both priced at 100 and interest to yield 8%.

H. WITTER & CO.

and Savings Bldg., Los Angeles
Sixth and Spring Streets
Phone Broadway 327

perior Bond

% to 7% Interest

provement Bonds

by California Cities

ed Principal and
e One to Ten Years

Tax Eree

T & HORNE CO.

alers Since 1904
change Building
Main 7257

ed 8% Investment

4% ANTICIPATION
AFE AND CONSERVATIVE

LUB COURT (Inc.)

PREFERRED STOCK

e redeemed at 110 and accrued dividend
t and Savings Bank. Every dollar realized
o corporation — no promotion expense

CKLET AND FINANCIAL PROSPECTUS

OY & CO., Fiscal Agents

Bank Bldg. Broadway 8386

s' Pocket Manual

nd accurate data describing the capitalization, history, prices, ranges and general past performance of corporations.

Briefly enables an investor to make quick and past prices of corporation securities. Send for the current issue free upon request, together with a copy of the Monthly Investment Plan.

OND & CO.

Telephone 821 Stock Exchange Bldg.
co 540 639 S. Spring St.
Los Angeles, Cal.

n Oil and Gas Leases

g oil and gas leases covering one hundred acres of land located in the States of Vera Cruz, Potosi, Hidalgo and Coahuila, Mexico, responsible parties desirous and capable of developing parcels of land covered by leases will find one thousand acres are located in all of the above mentioned States mentioned, and as a result of favorable prospective oil acreage in Mexico, organization. Titles good. Agents and others not particulars.

62, TIMES OFFICE.

nch & Company

DETROIT, CLEVELAND STOCK EXCHANGES
PHONE

BERTRAM D. LACKEY & CO.
ember Los Angeles Curb Exchange
4 Stock Exchange Bldg. Bdwy. 37

& COMPANY

TIES—521 South Spring Street

& Sterling

Van Nuys Bldg.
Los Angeles
618-72—Phone

BONDS

Co. Governments, Municipal and Corporation Bonds
Listed and Unlisted Securities
Members Los Angeles Stock Exchange

WOOLLEY & CO.

BOND BROKERS
ngeles Stock Exchange
DING

N AND COMPANY

ment and Mortgage Bonds
ney and sell all Liberty and Victory Bond issues
Telephone 60071; Main 956.

DULIN & CO.

NT SECURITIES
Bldg., Los Angeles

RNALD & CO.

HERINE MINING STOCKS
Citizens Nat'l. Bank Bldg. Los Angeles

A Home

d to walk the length and breadth of Southern California in search of a home is a simple matter by reading want-ads in The Times.

SPECT NEW MINE DISTRICT.

ence Visit Katherine and Tristate Sections.

n Springs Up in Wake of Reported Ore Finds.

ance in Metal Blocked Out for Development.

[EXCLUSIVE DISPATCH.]

MAN (Ariz.) Sept. 25.—A that may attain to larger proportions is in the making in the mining district, according to members of a party of Los mining men and brokers, have been inspecting camps at and in Tristate, which is Nevada section of the dis-

by a delegation of the Mo- County Chamber of Mines and Saturday, the party of after being entertained at were escorted to the new where they were shown the Katherine mine, the Gold Adams, Katherine Extension, and other properties.

During this inspection the visitors crossed the Colorado River to situated in the northern of the new gold district, a special program, including boat races, dancing, of town lots and old-time of Western mining camp were given. There was a large from Chloride, Oatman, and Las Vegas at the Tri- celebration.

Katherine property is located miles from Kingman in what as the Union Pass country reports of rich ore finds resulted in a rush of prospectors. Already there has been established a small town of the name of There are twenty or houses being erected and it as if there would be an old- mining camp in a very brief The leading development is of the Katherine and Gold Already the Katherine opened out something like worth of ore. At the they are sinking a winze 60-foot level and pannings, indicate values of about Crosscuts on the 400- are said to have shown of good commercial ore. party which left Los Angeles the home Monday.

erted Soap Ax Agitator Landed in Cell.

that they arrived at Los Angeles streets just in prevent a riot which per- would have involved more than soapbox characters lis- soap-box orators in the between First and Second Los Angeles street, Detec- Power and Torres last arrested one of the "orators" gave his name as J. A. Alexan- 33 years, no address, and as an organizer for the (One Big Union) and placed the City Jail on a charge syndicalism.

officers, declared that Alexan- addressing a crowd of more men and in rabid tone of cursed this country and as being unfair.

government will never do for you," he is quoted by officers as saying. "There is way and that is to get six- If you can't buy them plenty of second-hand where you can Break in the windows them and use them on the capitalists."

Three-Year-Old Boy is Crushed Beneath Truck.

riding on the seat of his truck yesterday morning, Brown, 3-year-old son of Jo- Brown of 3414 South Naomi fell beneath the wheels of machine and was seriously in- He was taken to the Re- Hospital and thence to the Hospital, where it was said injuries might prove fatal.

accident occurred at Twenty- street and Central avenue, the machine swerved, throw- boy to the ground. The passed over his chest.

akes Cent for Each Dollar in Stolen "Smokes"

in a cigar stand stealing it is just as well to take a change in case an opportu- presents itself. That, at least, to be the way a burglar felt to be entered the establishment Joseph Maloff, 900 East Ninth yesterday morning. The took $240 in smokes, most good cigars, and then loaded with 300 pennies.

DERATOR KILLS SELF.

ney Is Believed to Have Caused Him to Take Own Life.

believed to have been mentally Charles Uhrbrock, aged merly the interior decorator, late shot himself fired two .32-caliber into his breast and a one through his temple in bedroom of his residence at South Grand avenue. He died Sunday morning in the Receiving where he was taken after he had shot himself Officers Napier and Far- of University Division.

Hearing the police officers shot himself while his remained in the parlor of their at the South Grand avenue They stated that his wife that her husband had suffered spells of dementia for some time.

LOWER MONEY RATES COMING.

Federal Bank Decrease is One Forerunner.

Policy Warranted by Actual Monetary Situation

Bank of England Unable to Follow Lead.

BY ALEXANDER DANA NOYES.
[EXCLUSIVE DISPATCH.]

NEW YORK, Sept. 25.—We have reached a time of year when every successive week is apt to present some new considerations bearing on the financial position. The old way of expressing this fact was to say that the financial situation would "unfold itself" between the beginning of September and the end of December. Something of real significance to the general trend of things has been, at any rate, brought into the light by the news of each week of the present month. Three weeks ago it was the cotton shortage and the railway economies; two weeks ago, the increase of iron and steel production and the collapse of the German mark; a week ago, the rising cotton consumption and export figures, and last week, the declines in money rates, highly unusual for an autumn season. On the whole, these developments have been consistent with one another.

Wednesday's reduction of the Federal reserve rediscount rate for the fourth time in 1921, which brings it to the lowest figure since the third week of January, 1921, was an event which pointed to several possible inferences. Some months ago the pressure at Washington for a lower discount rate appeared to be based largely on the wish to make easier the road to business recovery in the West and South. The motive was partly political.

POLICY WARRANTED.

The actual money situation, however, speedily warranted the policy. On the one hand, came the immense accumulation of gold and the equally large decrease of loans at the Federal reserve, with the resultant very high ratio of reserves to liabilities; on the other, the continued evidence that credit was in light demand and that the probability of a lower rate causing revival of speculation was remote. For this reason, and because the decision to reduce the rate from 5½ per cent to 5 was known to have been taken last week only after conference of the Federal Reserve Board with an advisory council of well-known bankers from every part of the country, the inference seemed reasonable that the action indicated the certainty that a period of low money is before us.

CONTRAST IS SHOWN.

That the Bank of England, which, since the war, has usually moved its official discount rate up or down in conformity with the New York bank's action, should have made no change last week, caused some surprise to people who had noticed that the rate for private discount in New York last week was higher even than the previous 5½ per cent reserve bank rate, whereas, private discounts on the London market stood at rates more than 1 per cent below the Bank of England. But this seeming anomaly merely drew attention to another contrast, that while the ratio of reserve to deposits at the Bank of England, which traditionally should be 40 per cent, was only 17½ last week, the similar ratio at the New York Federal Reserve Bank, which the law provides need be only 35 per cent, was actually 68 per cent, a figure arrived at after deducting from the institution's gold reserve a sufficient sum to cover outstanding notes dollar for dollar as they are covered at the Bank of England.

RESULT OF TWO FACTS.

This extraordinary reserve position of the Federal bank, with its cash reserve twice as large as is required by law, indicates the peculiar character of the American banking situation. In one sense, this enormous piling up of reserve money in this country, the movement of gold to the United States from every country in the world and the raising of reserve percentages to an unprecedented height, is an automatic consequence of two facts. One of these is the world-wide financial and industrial reaction which has resulted from all the channels of trade. The other is the principle that under such circumstances the money thus released will always move to the creditor country or the creditor market—in this case the United States.

Services End as Audiences Rush to Fire.

Church services were brought to a sudden termination at Beaumont last night. Shortly after 8 o'clock the alarm was spread that a forest fire had invaded Edgar Canyon, four miles north of the city, and 1000 volunteers gathered to fight the blaze.

Edgar Canyon contains the waterworks, Beaumont's base of supply for irrigation and domestic purposes, and every male inhabitant able to go to the scene was called into service. A general round-up of the railroad yards was made, adding both tramps as well as worshipers to the firefighting brigade.

Before midnight it was reported that the flames had been diverted from Edgar Canyon into Hog Canyon and that the waterworks had been saved, although it is reported that the fire is still burning strong and a change of wind may yet cause a very heavy loss.

ADVERTISING CLUB TO INCREASE MEMBERSHIP.

Two hundred and fifty additional members will be taken into the Advertising Club within the next month, it was announced yesterday. Formerly the membership limit was 750, but it has been decided to increase that membership to 1000, in order to raise the funds for a permanent club building.

The new members who are to be taken in do not have to be advertising men. Advertising has become one of the most important factors in the merchandising of the present day and all who are interested in it—that is men connected with firms who do advertising—are eligible. Applicants must be presented by some member of the club. The membership committee will pass upon all names submitted and the board of directors will vote upon them for membership.

The initiation fee is now $25, but after the first of the year it will be raised to $50, it is stated. Dues are $24 a year.

BRITISH BUDGET UNSATISFACTORY

Decrease in Expenses Fails to Materialize.

Further Advance Expected in Wholesale Prices.

Idle Men Demand Work; See Serious Situation.

[BY CABLE—EXCLUSIVE DISPATCH.]

LONDON, Sept. 25.—Compared to the situation a year ago, the national revenue position is £126,000,000 to the bad, and this fact largely accounts for the failure of the Bank of England to follow the Federal Reserve Bank of New York in reducing the rate on rediscounts to 5 per cent.

Under the budget estimate there should have been a decrease in expenses of £200,000,000, but to date it has been approximately £50,000,000 short of this figure. Not only has the government failed to effect reductions anticipated, but large payments must soon be made on accounts for the relief of the unemployed and for guarantees to farmers and the railways.

Following the action of the New York Federal Reserve Bank, local markets improved considerably, but when it was announced that there would be no change in the bank rate virtually all gains were lost.

PRICE ADVANCE EXPECTED.

Wholesale prices, already about 80 per cent above prewar levels, are expected to advance further. The problem of the unemployed continues to have a profoundly important bearing on the whole life of the nation. It is regarded as of sufficient importance to break in upon the Premier's holiday, even though Mr Lloyd George's health is far from satisfactory.

A party of London labor members harassed by thousands of unemployed in their districts, pursued the Prime Minister to the fastnesses of Scotland and compelled him to make some sort of promise to tackle the problem in a serious way.

He told them everyone must cooperate and he would present the question to Parliament next month. The labor delegates consider they have won a moral victory, although it takes little substance. The truth is that the problem is too big for even Lloyd George to solve immediately. No practical results can be obtained by sleight-of-hand methods.

IDLE DEMAND WORK.

The government may ask Parliament to vote a large sum to be used for temporary relief, but what the country is demanding more insistently every day is a greater opportunity to work. Organized labor is asking the government to employ workers just as it did during the war and attempt to sell the output in boots, cloth, etc., to foreign countries.

Those who advocate this scheme recognize the fact that payment would have to be made by a further inflation of currency. They foresee many other objectionable features and countless interferences with working labor laws, but see no other alternative. With more than 2,000,000 unemployed, they contend radical measures must be used or serious disturbances are bound to come this winter. The problem is considered so serious that Premier Lloyd George will feel obliged to remain at home during the Washington disarmament conference.

ELECTION IS RUMORED.

There are rumors that a general election will be held just prior to or just after Christmas, and with the country in its present state it would be difficult to forecast the result. Although Lloyd George might seem confident of success if the campaign be fought out on his Irish policy, victory would not be so certain if the unemployment situation were brought into the dispute. Labor would form the opposition party, with the Liberals splitting the coalition vote in so many constituencies that the first named party might easily benefit materially and return many more members than it now has in Parliament.

Each side is charging the other with attempting to make political capital out of the present national predicament, although it is difficult to see the Premier's political satisfaction in the situation today.

LONDON EXCHANGE CONTINUES DULL.

MARKET SEEMS VIRTUALLY AT MERCY OF FOREIGN OPERATORS.

[BY CABLE—EXCLUSIVE DISPATCH.]

LONDON, Sept. 25.—Conditions on the stock exchange remain monotonously unaltered. Business was on the smallest possible scale and interest in the speculative sections almost ceased to exist.

Moreover, as previously reported, the markets seem practically at the mercy of orders from foreign centers, violent fluctuations in exchange causing London to be the dumping ground of continental operators.

At first the gilt-edged market was the only exception to the prevailing dullness, prices being maintained by hope that the bank rates would be reduced.

When Thursday came no alteration was announced, although the United States Federal Reserve Board had made a reduction of ½ per cent. Resultant disappointment here was reflected in the market in general, which became easier, although there was no sign of weakness.

In the foreign section, Mexicans have been buoyant. Their rise on hopes of improvement in Mexico's internal debt situation was fully maintained for American account. Chinese shares, too, have been better and showed continuous improvement.

Among rails prices are dwindling and it appears they are going lower still. In the foreign section Argentine rails have fallen on selling by holders, hit by the Grand Trunk trouble, but seem destined for higher prices, as there is little stock obtainable at the present attractive levels.

Oils, for once, seemed neglected. Eagles were somewhat heavy, but were supported on Paris account. Otherwise business has been of the lightest nature.

The chief interest has centered in silver shares. The price of the metal has gone above 40 pence an ounce, the highest point since last January. Moreover, eastern outlook, as far as silver is concerned, seems reassuring.

BANS CARRYING OF FIREARMS.

(Continued from First Page.)

companies, union officials say that strike-breakers will not be allowed by the strikers' law-and-order committee to enter the oil fields, regardless of the restrictions that may be put on the committee to keep within the law. Members of the committee declared further that they propose to keep in readiness to combat effectively any entrance of outside workers. Reports have been spread that the Standard is dismissing men and that one lease is to be shut down for six months. The latter rumor was carried by a man who had been dismissed from that lease.

EJECTED FROM BUNKS.

The Associated Oil Company has dismissed many strikers who have been occupying the company bunk houses. No rental is charged for the bunk houses of the single men, yet they sought without avail to remain in them after severing their connections with the company. The union contended that thirty days' notice must be given.

The union officials have received no reply from the telegram they sent to Al Weil, chairman of the operators' committee, Saturday night.

A report comes from Taft that the General Petroleum employees there are going back to work tomorrow morning in spite of the strike.

A meeting of the two factional unions in Taft Thursday ended in a big row and rumor says one of the unions there has been unable to get members who will accept the offices of the organization.

GOVERNMENT GUARANTEE.

Commenting upon the strike yesterday, Walter Yarrow, legal adviser of the strikers, said:

"The only thing that stops the settlement of the strike in the San Joaquin oil fields is the refusal of the owners of the industry to have the signature of government representatives upon the usual working contract that has retained industrial peace and harmony during the last four years.

"We, the striking oil workers, want the government signature upon a contract as a guarantee that wages in the oil fields will not be cut for a period of one year below the dollar-a-day cut recently put into effect. We are willing and ready to return to work if this is done."

On the other hand, the position of the oil producers, as explained by the officials in the fields, is expressed thus:

"We want less government in business and more business in government." The oil operators contend that the agreements which have existed during the past four years resulted from war-time expediency. They say that each employer should have the right to negotiate any future agreements with his own employees and without respect to union rule or government boards.

They say the action of the strikers in organizing their law-and-order committee is to prevent the employers by force from engaging other men to take the places of the strikers and for no other purpose. They contend that each employer has the right to hire any person he desires to operate his properties.

PICKETS STILL BUSY.

Armed Union Men Continue to Patrol Road to Oil Fields.

[BY A. P. NIGHT WIRE.]

COALINGA, Sept. 25.—Inspection of the entire area of the California oil fields in which strike conditions exist revealed today practically no changes in the situation. Parties of patrol guards, armed with shotguns, were much in evidence throughout the area. These guards declared they were union men on strike and displayed union buttons. They declared that they were not stopping travelers, but merely tracing the movements of all visitors to the district and reporting back to headquarters.

In the various districts there were no evidences of newed activities either on part of operators or strikers.

STANTON POST, G.A.R., COMMANDER IS CALLED

FUNERAL FOR C. P. COLONEUS IS SET FOR TOMORROW AFTERNOON.

Funeral services will be conducted tomorrow afternoon for Charles P. Coloneus, late commander of the local Stanton Post of the G.A.R., who died early yesterday morning after a short illness at his home on South Hobart Boulevard.

Mr. Coloneous was born in Steinsburg, province of Nassau, Germany, Jan. 20, 1849. Later, he came to America and settled in Brighton, Ill., and in 1855 he moved to Upper Alton, Ill., and remained there for several years. In 1875 he moved to Iowa, where he remained until 1904. He then departed for Los Angeles and had been a permanent resident of this city since that time. He enlisted in the Civil War in 1864 and was a private in Company D of the One Hundred and Forty-fourth Regiment, Illinois infantry. He married Mrs. Leah Reynolds Dec. 19, 1875. He was a Pythian and an Odd Fellow.

The widow, Mrs. Leah Coloneous; one daughter, Mrs. Chance Culp; four sons, George H. Coloneous, Fred M. Coloneous, Grover C. Coloneus, all of Los Angeles, and Carl P. Coloneous of Long Beach, Cal., also one brother, George H. Coloneus, and a sister, Mrs. Dr. Shumaker, survive.

Interment will be in the family plot at Rosedale Cemetery.

TAKE FOUR IN RAID.

One Man, Three Women Arrested In South Hill-Street House.

Serious charges were made against four people who were arrested early yesterday morning in a raid on a house at 753½ South Hill street. All four were charged with violation of the State Poison Act and two with contributing to the delinquency of a third.

According to Officers Johnson and Shubert, who broke into the place, they found F. L. Tanner, 52 years of age, leaning over the prostrate form of a 16-year-old girl, who he said was his wife. He was arrested on a contributing charge, the officers refusing to believe the couple were married.

In the same apartment the officers found Mrs. Johanna Kipers, who said she was the mother of the girl, and May Radcliff, 25. Mrs. Kipers was arrested charged with contributing and a second offense and Miss Radcliff was charged with violation of the State Poison Act.

We have purchased from the United States Railroad Administration

$26,112,000

Equipment 6% Gold Notes

Dated January 15, 1920. Redeemable on any interest date at the option of the issuing companies at 102 and interest. Interest January 15th and July 15th. Principal and interest payable in New York at the office of the Guaranty Trust Company of New York, Trustee. Coupon notes in denominations of $1000 and $100, with privilege of registration as to principal.

These notes constitute the direct obligations of the issuing companies and are secured by standard railroad equipment, under the equipment trust agreement dated January 15th, 1920, between Walker D. Hines, Director-General of Railroads, the respective railroad companies and the trustee. Under that agreement no railroad company secures title to equipment until the notes of that particular company have been paid in full. The notes are divided into fifteen series, the first of which matured and was paid January 15, 1921.

We offer these notes in the following amounts:

$5,176,800
Illinois Central Railroad Company

$7,381,600
New York Central Railroad Company

$5,319,200
Chicago & Northwestern Railroad Company

$2,123,200
Delaware and Hudson Company

$631,200
Atlantic Coast Line & Louisville & Nashville Railroad
Joint Lessees of the Georgia Railroad Company

$510,400
Cincinnati, New Orleans and Texas Pacific Railway Company

$1,506,400
Pittsburgh, McKeesport & Youghiougheny Railroad Company

$2,771,200
Michigan Central Railroad Company

$692,000
Nashville, Chattanooga and St. Louis Railway Company

These various issues all mature in approximately equal annual installments on January 15, 1928 to 1935 inclusive.

Prices for all Issues and Maturities to Yield 5.80%.

Pending preparation of definitive notes, delivery will be made on or about October 14th, 1921, in the form of receipts of the Central Union Trust Company of New York against temporary notes of the Railroad Companies deposited with them. Legal details pertaining to this purchase have been passed upon by Messrs. McAdoo, Cotten & Franklin, New York.

White, Weld & Co.
Brown Brothers & Co.

Blair & Co., Inc.
Lee, Higginson & Co.

This information and these statistics are not guaranteed, but have been obtained from sources we believe to be accurate.

September 26, 1921.

MAN KILLED BUT DRIVER RUSHES ON.

Police Looking for Sailor Who is Said to Have Been Handling Death Car.

As a result of being struck by a speeding machine, whose driver failed to stop and render aid, Charles Ramsey, 45 years of age, a cook, living at 843 South San Pedro street is dying in the County Hospital. The police are looking for W. W. Smith, a sailor, said to be the man who was driving the automobile.

According to P. C. Sayers of 776½ Towne avenue, who witnessed the accident, the car was on the wrong side of the street when it struck Ramsey. It sped on and Sayers jumped in a passing machine and chased it for a mile. When he caught up with Smith, he says that he refused to go to the police station and make a report of the accident and said that he was on the new superdreadnaught California. The machine, however, was registered in the name of James A. Patti of Santa Barbara. Detective Mailheau of the police department is looking for the sailor.

While alighting from a street car at Fourteenth street and Hooper avenue yesterday morning, James Sultan, aged 35, a waiter, living at 821 East Fifth street, fell from the step and received a basal skull fracture which will probably cause his death, according to physicians at the Receiving Hospital, where the man was taken. He was later removed to the County Hospital.

MASONIC RITES FOR OIL FIELDS VICTIM.

Members of the Masonic order will conduct funeral services at 10 a.m., today in Whittier Heights Cemetery for Arnold Weir Hill, an employee of the Standard Oil Company, who died of injuries suffered in a fall from a derrick in the Whittier fields Thursday. Mr. Hill was 29 years of age. He was a native of this State. He leaves a widow and a daughter, 3 years of age; a mother, Mrs. B. M. Hill of Honolulu; a sister, Mrs. George Greer of this city; and two brothers, William Little of Huntington Beach and J. G. Hill, employed by a British oil company in India.

LINEMAN IS KILLED BY LIVE WIRE.

While Testing Insulators Paul MacIntyre Came Into Contact With Heavy Line.

While testing the insulators on a high-voltage line of the Southern California Edison Company, Paul MacIntyre of 324 Parkside avenue, 23 years old, lineman for that company, came in contact with one of the wires and was thrown to the ground, dying yesterday morning at the Golden State Hospital.

There being no witnesses to the accident, company officials are at a loss to know just what took place. As nearly as the accident could be reconstructed yesterday, MacIntyre was testing the insulators and either touched one of the high-voltage wires and was thrown to the ground or his belt broke and he struck one of the wires and was electrocuted. He was taken from the scene of the accident, Avenue Sixty-nine and Walnut Hill, to the hospital, where he died.

Mr. MacIntyre leaves a widow and one child. The body is at the Highland Park Undertaking Company.

STRINGS ARE SILENT.

Dan Emerson, Old-time Banjo Player Dies at Sister's Home.

Dan Emerson, an old-time banjo player known on the leading vaudeville circuits of the country, died yesterday morning at the home of his sister, Mrs. Charles Manly, 300 East Washington street. He was 64 years of age, and was well known to the older generation of thespians in Southern California. Funeral services will be conducted in the Bresee chapel tomorrow at 2:30 p.m.

START WELL NEAR HARBOR.

The San Pedro-Point Firmin Oil and Gas Company started sinking a well Saturday between the Point Firmin light house and the breakwater at the harbor, it was announced yesterday.

This Week's Vote Offers in $12,000 Prize Campaign

Again last week were many wonderful records made in the National Promotion Company's great Prize Contest, and those who were alert enough to take full advantages of the many big vote specials piled up vast quantities of votes. And, remember, votes win.

BANK SPECIAL

Save money. Put it in the Commercial National Bank. For each new account opened there and voted this week. (Savings of $5 or over, or checking account of $100 or over.) we offer:

For one account, one million votes.
For two accounts, three million votes.
For four accounts, ten million votes.
For six accounts, twenty million votes.
For ten accounts, forty million votes.
For fifteen, seventy-five million votes.
Also ten million extra votes to organization voting most new accounts this week.

COMBINATION OFFER
Six Million Extra Votes Each
(Plus Regular Value.)
Each separate and complete combination gets 6,000,000 extra votes.

COMBINATION "F1"
5—Any Globe A1 Products in contest.
1—Perfection Bread Wrappers.
1—Kaoma Cleanser labels.
2—Milcoa Nut Margarine cartons.
1—Velvo Washing Powder blue fronts.
1—Blu-N-Gold Milk Labels.
1—Cream-O Whipping Powder labels.
1—Mothers Favorite Cookie wrappers.
1—Dyanshine Shoe Polish cartons.
1—Wrigley Gum or United coupons.
1—Movie, Cleaner or Water Books.

COMBINATION "F2"
5—Any Globe A1 labels in contest.
1—Blu-N-Gold Milk labels.
2—Milcoa Nut Margarine cartons.
1—Mothers Favorite Cookie wrappers.
1—Mrs. Jack's Salad Dressing labels.
1—Gebhart's Chili Products labels.
1—Eez-In-Eit cartons.
1—Sunset Marshmallow Creme cans.
1—Davis Perfection Bread wrappers.
1—Kaoma Cleanser labels.
1—Movie, Cleaner or Water Books.

COMBINATION "F3"
1—Lb. Salada Tea labels.
1—Soft drink crowns.
2—Milcoa Nut Margarine cartons.
1—Dunbar's Syrup labels.
1—Marrian Bros. Candy labels.
2—Reckissed Honey labels (pints).
1—Kaoma Cleanser labels.
1—Velvo Washing Powder blue fronts.
1—Peerless Macaroni or Spaghetti labels.
1—Panama Hand Soap labels.
1—Movie, Cleaner or Water Books.

COMBINATION "F4"
5—Any Globe A1 Products.
2—Milcoa Nut Margarine cartons.
1—Cream-O Whipping Powder labels.
1—Lbs. Ben-Hur or Magnolia Coffee.
2—Tar-O-Septic Shampoo labels.
2—Pronto Drain Opener labels.
1—Peppy or Max Roth Cigar bands.
1—Campbell Soups or Beans labels.
2—Peerless Macaroni labels.
2—Braden Preserving Co. labels.
1—Movie, Cleaner or Water Books.

15,000,000 votes to the organization voting the most "Combinations" this week.

"COUNTED PACKAGES"
200,000 votes will be given this week for each set of separate items as listed below when voted at one time properly tied up (plus the regular votes.)
48—Lbs. Globe A1 Flour sacks.
1—Lbs. Globe A1 "Prize" labels.
1—Adola Oil labels.
1—Globe Pancake Flour cartons.
1—Globe Cereal cartons.
96—Lbs. Globe Animal Feed sacks.
96—Wrigley gum wrappers.
10—Davis Perfection Bread wrappers.
4—Milcoa Nut Margarine cartons.
12—Blu-N-Gold Milk labels.
1—Peerless Macaroni products cartons.
2—Lbs. Salada Tea labels.
12—Campbell Soup or Beans labels.
1—A-1-F Chili Peppers labels.
2—Lbs. Dunbar's Northern Syrup labels.
1—Lbs. Dunbar's Sugar House Syrup.
1—Lbs. Dunbar's Old Fashion Syrup.
1—Braden Preserving Co.'s labels.
1—Lbs. Ben Hur or Magnolia Coffee.
10—Orange Crush crowns.
1—Grogan Olive labels.
1—Morehouse Mustard Mills labels.
1—Morrison's Candy labels.
10—Mothers' Favorite Cookie wrappers.
1—Reckissed Honey labels (quarts).
1—Golden Arrow Spanish Rice labels.
1—Mrs. Jack's Salad Dressing labels.
1—Cream-O Whipping Powder labels.
1—Fly-Oh Flycatcher labels.
1—Gebhardt's Chili Products labels.
1—Egg-In-Ist (egg substance) labels.
1—Sunset Marshmallow Creme cans.
1—Penny Cigar bands.
1—Max Roth 5c Cigar bands.
20—Cigarette empties (4 contest brands).
1—Kaoma Cleanser labels.
1—Velvo Washing Powder blue fronts.
1—Pronto Drain Opener labels.
1—Johnson Soap coupons.
10—Trading Stamps.
1—Dyanshine Shoe Polish cartons.
1—Panama Soap labels.
1—Grin Furniture Polish labels.
1—Grin Auto Polish labels.
1—The United Store coupons.
20—United Profit Sharing coupons.
1—Doz. Pts. Peel or Lead Foil.
1—Leonard's Pure Gold labels.
20—Magazines (tied up).
1—Ridley Garter box tops.
1—Sunset Par-O-Septic labels.
12—Magazine Subscriptions.
10—Union Oil coupon books.
10—Anheuser Busch coupon books.
10—Fanest Dye Works coupon books.
10—Tune's Broadway coupon books.
10—Smith Bartlett Music Co. receipts.
10—Stockwell Mattress sales slips.
10—Mathews Paint Co. receipts.
10—Nelson & Price Tire receipts.
10—I-X No-water Battery receipts.
10—Pacific Mutual Insurance receipts.
10—Reliance-Dale Co. Insurance receipts.
10—Arcen's Art Store receipts.
10—Standard Furniture Co. receipts.
10—Mead Press Printing receipts.
10—Ross Bumper-Lock receipts.
25—New Savings Account Commercial National Bank or $100 checking account.

SPECIAL NOTICES
200,000 votes for each "New Dealer." Organizations name term in each week at least three of the "Six Combinations."
Office hours, 9:30 to 5 daily, (Saturday we close at 1.)
Offers herein good until closing time Saturday, October 1st, 1921.
National Promotion Company, Managers, 340 S. Hill St., Broadway 378.

For Hot Cocoa and Chocolate

If you must have a hot beverage, why not let it be a healthful, nourishing one, made with milk?

Hot cocoa or chocolate when properly made is a delight to the most jaded appetite.

Try this recipe—it's a treat for four:

5 Cups Scalded Milk
5 Heaping Teaspoons Cocoa or Chocolate
1 Egg
½ Teaspoon Vanilla

Dissolve cocoa or chocolate in small amount of boiling milk, pour into scalded milk, stirring well. Beat egg slightly and add, then beat all vigorously, adding ½ teaspoonful of vanilla, and sweeten to suit. Serve with whipped cream or marshmallow.

Fresh Milk—The Natural Food for the Home—Use More

California Milk Producers' Associaton
A Co-operative Association of Over 500 Dairymen

MILK

Freckles and Tan

Which Usually Follow Vacation Days

Can be quickly and easily removed by the use of the skin beautifier and blemish remover—Black and White Beauty Bleach.

There are numerous bleaches and preparations recommended to clear the skin of discolorations, but Black and White Beauty Bleach is the preferred.

First, Black and White Beauty Bleach is as pleasant and delightful to use as any dainty cold cream.

Second, Black and White Beauty Bleach is easily and quickly applied, does not require mixing or dilution.

Third, Black and White Beauty Bleach removes skin blemishes without irritation, and makes the skin clear and smooth in a short time.

Full directions are given with each package, and if they are closely followed, as also the skin kept thoroughly cleansed with Black and White Soap, gratifying results will be experienced in a few days.

Black and White Beauty Bleach 50c, Black and White Soap 25c, are for sale at your drug or department store. Complimentary literature mailed upon request to Rita Muray, Box 1507, Memphis, Tenn.

"Rotogravure"—A Costly Process

Both the equipment and the process for publishing a Rotogravure section are costly. THE TIMES is the only newspaper on the Pacific Coast which gives its readers one of these beautiful art supplements. And yet this is only one of many exclusive features in the SUNDAY TIMES.

LEAGUE MEETS OPEN TOMORROW

Hundreds of Delegates Will Convene in Beach City.

Every Branch of Municipal Work to be Discussed.

State Body to Hear Talks on Important Problems.

Several hundred delegates are expected to attend the twenty-third annual convention of the League of California Municipalities, which opens in Santa Monica tomorrow and continues to Friday night. Representatives from more than 100 cities in the State will attend the sessions. In addition there will be various sectional meetings.

At this convention practically all branches of municipal work will be discussed. One of the leading features of the meeting will be a conference of State, county and municipal health officers. Dr. George E. Ebright of San Francisco, president of the State Board of Health, will be one of the speakers.

The convention will start today with the arrival of delegates. At 1 p.m. the City Attorneys' Association of Southern California will take delegates for a trip to Los Angeles hydroelectric plants. Headquarters in this city, during the session, will be maintained at room 802 Public Service Building.

Tuesday at 9:30 a.m., the entire body will meet in the auditorium at Santa Monica. The opening address will be made by Charles E. Hewes, City Manager of Long Beach. An address of welcome will come from Mayor Berkley of Santa Monica. The afternoon will be devoted to committee reports. In the evening there will be a reception and ball.

Wednesday afternoon will be given over to two groups—engineers, councilmen, street superintendents, city managers and city attorneys. They will discuss topics of importance in their various departments. At the afternoon meeting C. W. Koiner, City Manager of Pasadena, will talk on the possibilities of hydroelectric power development in Southern California. Gifford Pinchot also will be a speaker.

Wednesday evening Ivan Kelso, associate counsel for the Automobile Club of Southern California, will discuss "Cause and Prevention of Accidents." Thursday will be given over to a review of municipal progress in Santa Monica, and to a business session at which new officers will be elected.

At the meeting of health officers some of the topics upon which addresses will be made are "Venereal Disease Control," by Dr. Arthur M. Rogers of this city; "Health Officers and the Needy Child," by Amy Steinhart of the State Board of Control; "Fish From a Public Health Viewpoint," by Norman Hendrickson of the National Canners' Association; "Municipal Auto and Roadside Camps," by E. T. Ross of the State Board of Health.

Victim of War Will be Laid to Rest Today.

Funeral services for Private Edwin B. Jasephson, who was killed in action in the Argonne, Oct. 11, 1918, will be conducted today at 2 p.m. in the McIntosh & Mater chapel. Burial will be in the Odd Fellows' Cemetery. Victory Post, No. 84, American Legion, will be in charge of the services.

Private Jasephson was the son of Mr. and Mrs. J. A. M. Jasephson, 1417 Griffith avenue. He left Camp Kearny for France with Co. K, One Hundred and Sixtieth Infantry, and in the latter part of September, 1918, was transferred to the One Hundred and Twenty-seventh Infantry, Thirty-second Division.

Before entering military service he was in the employ of Brock & Co. In addition to his parents, he leaves a sister, Mrs. John J. Niles, of Los Angeles.

JAPANESE PROFESSOR WILL LECTURE HERE.

Prof. M. Anesaki of the department of the science of religion in the Tokio Imperial University, will lecture on Thursday and Friday at 4 p.m. in the lecture room of California Hall at the southern branch of the University of California.

His subject for the first lecture will be, "The Orient and the Occident in Religion and Morality," and for the second his topic will be, "The Introduction of Modern Industry, its Constructive and Destructive Effects, and New Social and Religious Problems."

IN BED EIGHT MONTHS

Cause—Change of Life. How Lydia E. Pinkham's Vegetable Compound Got Me Up

Afton, Tenn.—"I want other suffering women to know what Lydia E. Pinkham's Vegetable Compound has done for me. During the Change of Life I was in bed for eight months and had two good doctors treating me but they did me no good. A friend advised me to take Lydia E. Pinkham's Vegetable Compound, which I did and in a short time felt better. I had all kinds of bad spells, but they all left me. Now when I feel weak and nervous I take the Vegetable Compound and it always does me good. I wish all women would try it during the Change of Life for I know it will do them good."—Mrs. A. KELLER, Afton, Tennessee.

Women from forty-five to fifty years of age should take warning from such symptoms as heat flashes, palpitation of the heart, smothering or fainting spells, or spots before the eyes, and prepare their system for this perfectly natural change by taking Lydia E. Pinkham's Vegetable Compound. It has helped many, many women through this trying period, just as it did Mrs. Keller.

QUITS BANKING TO AID HEROES.

Frank H. Nichols Resigns as Head of Continental.

Will Give Time to Veterans' Welfare Board.

Plans for Opening Southern Branch to be Made.

Frank H. Nichols, chairman of the Veterans' Welfare Board, has tendered his resignation as president of the Continental National Bank, it was announced yesterday, in order to devote all of his time to the welfare work.

Details in connection with the opening of the southern branch office of the board will be worked out at a meeting to be held by members of the organization in the offices of the Continental Bank at 10 a.m. today, under the chairmanship of Mr. Nichols.

Offices for the new branch, which will be opened on October 10, have been secured on the second floor of the Marsh-Strong Building.

The Veterans' Welfare Board will have the task of supervising the operation of the legislative acts by which $3,500,000 has become available to ex-service men, who were at the time of entry into the service, citizens of California. The legislation, which is unique among the efforts of all of the States in the scope and the liberality of its program for aiding men who served their country, is applicable to veterans of all wars in which this country has been engaged.

GROUPS OF FUNDS.

The funds provided for, fall into three groups: First, $500,000 for educational purposes, which is designed primarily for able-bodied ex-service men, the theory being, that the Federal government's educational program for disabled veterans is adequate for their requirements; second, $2,000,000 under the Farm and Home Purchase Act, whereunder disabled men, other things being equal, will be given the preference; third, $1,000,000 for the Farm Settlement Act, which is really a colonization policy.

Under the first of these groups, $1000 will be expended on the education of each designated ex-service man, books, fees and $40 a month being provided over a two-year period.

Under the second, successful applicants will be loaned as much as $7500 each with which to purchase farms, the loan running for a period of forty years and bearing 5 per cent interest. It also is possible under this act for an applicant to secure $5000, on the same terms, with which to purchase a home in a town or city within the State. Ten per cent on the former and 5 per cent on the latter must be paid down in cash upon the approval of the application.

Under the third act, for which $1,000,000 is available, large tracts of land will be purchased for applicants and will be subdivided, irrigated and otherwise made suitable for cultivation and will then be resold at actual cost for not more than $15,000, exclusive of improvements. Improvements will be allowed up to $5000.

APPLICATIONS RULING.

The applications for the benefits from the second act will not be receivable by the board prior to November 15. All applications will be received at specified periods and under carefully laid down regulations which will insure fair and uniform treatment for all applicants in so far as placing their claims before the board is concerned. In making the final selections, the board will be guided by a man's requirements, his services and his ability to make use of the resources placed at his disposal.

All applications must be filed with the secretary of the board on forms provided for in the act, which can be obtained upon request from its local office or from the office in Sacramento. No forms will be ready for mailing prior to October 3.

The members of the board are Frank H. Nichols, Los Angeles, chairman; Alden Anderson, Sacramento; Frederick Bebergall, San Francisco; Robert S. Smith, Bakersfield, and Walter Kirby, El Centro.

MADE PRESIDENT.

Mr. Nichols was elected president of the Continental National Bank, Jan. 15, 1919, immediately after having been discharged from the service. Prior to the war he had been vice-president of the California State Bank, which office he resigned shortly before the outbreak of hostilities in order to look after his extensive personal affairs. He served as a captain of aviation throughout the World War.

He and the other members of the board will, in addition to their other work in connection with its problems, help to bring before the people of California the importance of approving the $10,000,000 bond issue for soldiers' aid, which is to be voted on in November, 1922.

Approves Lease for Veterans' Board Offices.

Col. C. R. Forbes, director of the United States Veterans' Bureau while in this city on his tour of inspection, approved the lease of approximately 14,000 square feet of space on the second floor of the Pacific Mutual Building for offices of the organization, according to information received here yesterday.

In these offices will be located the medical, dental rehabilitation, contract claims and administrative divisions of the organization.

The dental department, now on the fifth floor of the Wilcox Building is to be moved to the new quarters and will be enlarged.

All departments, with the exception of the dental, will be moved to the Pacific Mutual Building October 15. The dental department will be transferred two weeks later.

"THE BIG IDEA."

Telephone Company to Demonstrate Manual and Automatic Systems.

A novel meeting will be held by the Electric Club at the Alexandria today, when the Southern California Telephone Company, with N. R. Powley, commercial superintendent, as chairman, will for the first time present to the electrical industry and business people of Los Angeles its program, "The Big Idea," which shows the actual working of both the manual and automatic plants.

Mr. Powley says that the 4000 employees of the company are desirous of having the general public understand the gigantic task which confronts them in rendering daily telephone service in a rapidly developing city.

Los Angeles has the largest automatic telephone system in the world and this system has been unified with the manual system. The actual working of these systems has been reproduced in miniature by the employees of the telephone company, under the direction of C. Benjamin Bemis, and although these boards are much smaller than the boards serving the city of Los Angeles, they are complete in every detail and will be demonstrated at today's gathering by Dorothy McDonald, an operator for the company.

Hamburger's
ESTABLISHED 1881

Beginnning Today—and Continuing for One Week!

Hamburger's Entire Stock of

Reed Carriages, Sulkies and Go-Carts 33⅓% LESS

Than Marked Prices

You Are Privileged to Select from the Newest, Finest Stocks of Hamburger Quality — Such Unlimited Variety of Style and Price Assuring Absolute Satisfaction

Reed carriages in the very latest models, with adjustable hood, rear wind curtain, artillery wheels—every detail embodied in the finest carriages made. Regular prices range from 35.00 to 69.50—today and on each succeeding day of this week you may make your selection and pay 1-3 less than these prices.

Full Collapsible Go-Carts Also 33⅓% Less

Practically unlimited variety confronts you—not shop worn, shabby go-carts—but the new, the best in Hamburger's stocks. Go-carts with reclining back, adjustable dash, soft spring seat—the best points in construction. Regular prices range from 13.50 to 27.50—this week at Hamburger's save 33 1-3%.

Sidewalk Sulkies Included at 33⅓% Reductions

Some with reed, others with keratol sides—with many styles to select from—all the latest models. Regular prices in this group range from 8.50 to 20.00. This week 33 1-3% Less.

Remember—Every Reed Carriage, Sulky and Go-Cart in Hamburger's Stock—Without Reservation—Is This Week 33 1-3% Less Than the Marked Price

(Hamburger's—Fourth Floor)

© House & Garden

WHEN A "VIEW" BECOMES A VISTA

HAVEN'T you often framed a bit of landscape or a bit of distance with your hands? You want to shut out the distraction of the surrounding scene and give full value to the lovely picture of your desire. That's making a vista. You can make it that way, or with an actual frame, or you can frame it with the trees—like the famous view of Rome from the garden of the Knights of Malta—or you can accent it with a wide circumflex of long, spreading branches.

If you have found a vista that needs framing, you can choose the right frame for it from the

OCTOBER HOUSE & GARDEN

Fall Planting Number

The first article in this number is on framing the landscape, and it is illustrated with very beautiful and practical photographs.

But perhaps, you haven't got so far as framing vistas yet, but are building a house, or planning to build next year. Then, whether it's to be Spanish, Italian or Colonial, you'll want to read the article on building in this number. For time is just as important as money in planning the kind of house that you choose to live in, and you want to be collecting your ideas now, and thinking in terms of stucco, brick or shingles as the case may be.

And if you're not building at all, but gardening busily, this issue of House & Garden has a list for you—a fall planting list of hardy perennials, bulbs, shrubs and trees that you need at your elbow when you're ordering from your seedsman. And there's a special article on peonies that shows a dozen varieties of that beautiful shrub of Chinese lineage.

For the collectors there are illustrated articles on salt glaze, and walnut furniture; and the Shopping Department has discovered for you ten distinctive wall papers, and as many accessories for your new car.

Condé Nast, Publisher — Richardson Wright, Editor — Hayworth Campbell, Art Director

Buy it Now! At All News Stands!

Fashions Forecast

by Annabel Worthington

GIRLS' DRESS.

The petal idea, so popular in dresses for grown-ups, was borrowed for the tunic of this little girls' dress. The waist is kimono style and buttons at the back.

The girls' dress is cut in sizes 6 to 14 years. Size 8 requires 3¾ yards 32 or 36-inch material, with

¾ yards ruffling and 2 yards ribbon. Price 15 cents.

The Fall and Winter issue of the Fashion Magazine is now ready. It contains over 300 styles, several dressmaking lessons, &c., and is undoubtedly a book which every woman who wants to dress well and wants to see her family well dressed should have. Price 10 cents a copy.

No patterns are kept in the Los Angeles office of The Times. To get patterns send the price, in stamps or well-wrapped coins, and the number and size of the patterns desired to this address:

FASHION DEPARTMENT,
Los Angeles Times,
220 S. Wells St.,
CHICAGO, ILL.

All orders will be handled by this branch office in Chicago and in order to eliminate the delay in forwarding we have arranged to have orders sent direct to the Chicago office.

The patterns will all be special

"IT'S A SOUTHERN CALIFORNIA HABIT"—explains the local citizen, when asked why everybody reads the want-ads in THE TIMES. New York has to Wall Street to vote to stocks and bonds. Southern California has TIMES want-ads, covering everything from orange